ALLEGATO 6

Istituto Zooprofilattico Sperimentale
del Lazio e della Toscana *M. Aleandri*

UNITÀ OPERATIVA
ECONOMICO FINANZIARIA

BILANCIO DI ESERCIZIO 2024
INDICATORE TEMPESTIVITÀ DEI PAGAMENTI

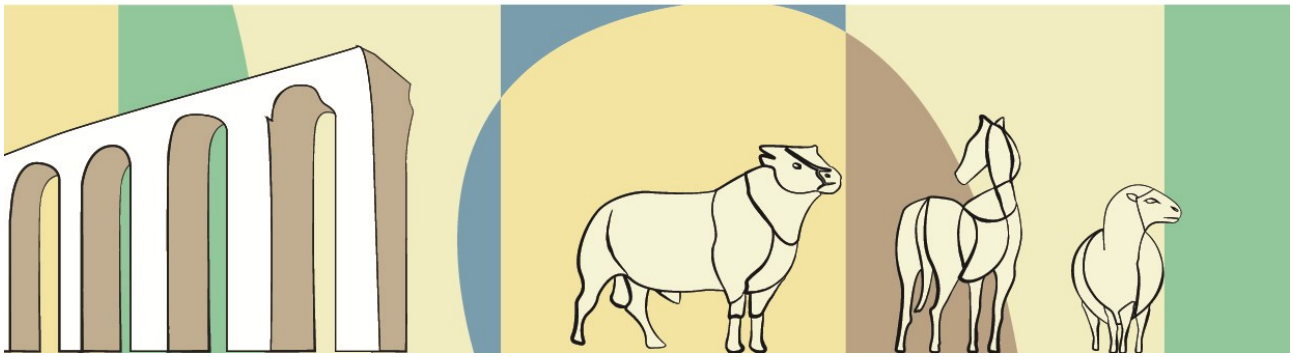

Istituto Zooprofilattico Sperimentale
del Lazio e della Toscana - M. Aleandri

Fornitore	Anno	Numero Documento	Data Doc.	Tot.Fattura	Data Scad.	Data Pag.	Importo pagato (A)	Differenza data pagamento e data scadenza (B)	Giorni per importo pagato (A*B)
United Parcel Service Italia S.r.l.	2024	202420004584	10/01/2024	58,28	10/03/2024	07/01/2024	54,78	-63	-3451,14
M.E.C. SRL	2023	P00136	01/12/2023	229,36	01/01/2024	08/01/2024	188,00	7	1316
M.E.C. SRL	2023	P00140	01/12/2023	114,68	01/01/2024	08/01/2024	94,00	7	658
M.E.C. SRL	2023	P00133	01/12/2023	114,68	01/01/2024	08/01/2024	94,00	7	658
M.E.C. SRL	2023	P00139	01/12/2023	229,36	01/01/2024	08/01/2024	188,00	7	1316
SALERNO ENERGIA VENDITE SPA	2023	532300004302	09/12/2023	413,07	07/02/2024	08/01/2024	393,40	-30	-11802
M.E.C. SRL	2023	P00143	01/12/2023	229,36	01/01/2024	08/01/2024	188,00	7	1316
M.E.C. SRL	2023	P00141	01/12/2023	917,44	01/01/2024	08/01/2024	752,00	7	5264
M.E.C. SRL	2023	P00142	01/12/2023	114,68	01/01/2024	08/01/2024	94,00	7	658
M.E.C. SRL	2023	P00129	01/12/2023	1.089,46	01/01/2024	08/01/2024	893,00	7	6251
M.E.C. SRL	2023	P00138	01/12/2023	458,72	01/01/2024	08/01/2024	376,00	7	2632
SERVIZI DIAGNOSTICI SRL	2023	2210/PA	16/12/2023	949,22	14/02/2024	08/01/2024	778,05	-37	-28787,85
M.E.C. SRL	2023	P00130	01/12/2023	172,02	01/01/2024	08/01/2024	141,00	7	987
SERVIZI DIAGNOSTICI SRL	2023	2209/PA	16/12/2023	623,12	14/02/2024	08/01/2024	510,75	-37	-18897,75
M.E.C. SRL	2023	P00132	01/12/2023	458,72	01/01/2024	08/01/2024	376,00	7	2632
International Security Service Vigilanza S.p.A.	2023	PA1475	11/12/2023	273,59	09/02/2024	08/01/2024	224,25	-32	-7176
GPI S.p.A.	2023	014/8205	30/11/2023	915,00	29/01/2024	08/01/2024	750,00	-21	-15750
International Security Service Vigilanza S.p.A.	2023	PA1474	11/12/2023	273,59	09/02/2024	08/01/2024	224,25	-32	-7176
M.E.C. SRL	2023	P00135	01/12/2023	344,04	01/01/2024	08/01/2024	282,00	7	1974
Petrocchi Jasinski Francesca	2024	FPA 1/24	02/01/2024	1.164,80	02/01/2024	08/01/2024	1.164,80	6	6988,8
SERVIZI DIAGNOSTICI SRL	2023	2144/PA	05/12/2023	71,37	05/02/2024	08/01/2024	58,50	-28	-1638
GPI S.p.A.	2023	014/8217	30/11/2023	4.270,00	29/01/2024	08/01/2024	3.500,00	-21	-73500
SERVIZI DIAGNOSTICI SRL	2023	2046/PA	01/12/2023	983,26	30/01/2024	08/01/2024	805,95	-22	-17730,9
BELLINO FRANCESCA	2024	18	04/01/2024	1.493,28	04/01/2024	08/01/2024	1.253,28	4	5013,12
International Security Service Vigilanza S.p.A.	2023	PA1473	11/12/2023	273,59	09/02/2024	08/01/2024	224,25	-32	-7176
SERVIZI DIAGNOSTICI SRL	2023	2145/PA	05/12/2023	1.362,31	05/02/2024	08/01/2024	1.116,65	-28	-31266,2
TALETE S.P.A.	2023	1343/V03	15/12/2023	324,13	31/01/2024	08/01/2024	294,66	-23	-6777,18
M.E.C. SRL	2023	P00131	01/12/2023	114,68	01/01/2024	08/01/2024	94,00	7	658
Acque SpA	2023	6023012000014740	21/11/2023	474,57	22/01/2024	08/01/2024	430,86	-14	-6032,04
M.E.C. SRL	2023	P00134	01/12/2023	229,36	01/01/2024	08/01/2024	188,00	7	1316
M.E.C. SRL	2023	P00137	01/12/2023	229,36	01/01/2024	08/01/2024	188,00	7	1316
CIRFOOD S.C.	2023	5200028469	11/12/2023	77,00	09/02/2024	10/01/2024	70,00	-30	-2100
GPI S.p.A.	2023	014/7451	31/10/2023	7.116,66	01/01/2024	10/01/2024	5.833,33	9	52499,97
BLU SERVICE srl	2023	3590/PA	04/12/2023	1.144,12	31/01/2024	10/01/2024	937,80	-21	-19693,8
BLU SERVICE srl	2023	3220/PA	03/11/2023	129,56	01/01/2024	10/01/2024	106,20	9	955,8
Enel Energia S.p.A.	2023	004398383811	16/12/2023	7.210,61	14/02/2024	10/01/2024	6.133,87	-35	-214685,45
BIO-RAD LABORATORIES S.R.L.	2023	2300016259	11/12/2023	37.887,28	09/02/2024	10/01/2024	31.055,15	-30	-931654,5
BLU SERVICE srl	2023	3592/PA	04/12/2023	98,82	31/01/2024	10/01/2024	81,00	-21	-1701
GPI S.p.A.	2023	014/7410	01/11/2023	6.710,00	01/01/2024	10/01/2024	5.500,00	9	49500
Enel Energia S.p.A.	2023	004398383810	16/12/2023	57,28	14/02/2024	10/01/2024	46,95	-35	-1643,25
GPI S.p.A.	2023	014/8182	30/11/2023	7.116,66	29/01/2024	10/01/2024	5.833,33	-19	-110833,27
DUSSMANN SERVICE S.R.L.	2023	32354596	23/11/2023	26.774,00	22/01/2024	10/01/2024	21.945,90	-12	-263350,8
BLU SERVICE srl	2023	3591/PA	04/12/2023	31,48	31/01/2024	10/01/2024	25,80	-21	-541,8
GPI S.p.A.	2023	014/7411	01/11/2023	5.490,00	01/01/2024	10/01/2024	4.500,00	9	40500
FOSS Italia S.r.l.	2023	4860083195	04/12/2023	4.249,77	02/02/2024	10/01/2024	3.483,42	-23	-80118,66
AUROGENE S.R.L. A SOCIO UNICO	2023	5833/00	06/12/2023	273,28	05/02/2024	10/01/2024	224,00	-26	-5824
VWR International S.r.l.	2023	3074017742	01/12/2023	25.234,48	30/01/2024	10/01/2024	20.684,00	-20	-413680
VWR International S.r.l.	2023	3074017743	01/12/2023	590,54	30/01/2024	10/01/2024	484,05	-20	-9681
NUOVE ACQUE S.P.A.	2023	050020230000006633	15/11/2023	196,41	15/01/2024	10/01/2024	178,55	-5	-892,75
BLU SERVICE srl	2023	3219/PA	03/11/2023	1.500,60	01/01/2024	10/01/2024	1.230,00	9	11070
FOSS Italia S.r.l.	2023	4860083363	19/12/2023	263,56	19/02/2024	10/01/2024	216,03	-40	-8641,2
TRA.SER.SRL	2023	913/23	27/11/2023	6.539,30	26/01/2024	10/01/2024	5.360,08	-16	-85761,28
VWR International S.r.l.	2023	3074017744	02/12/2023	271,74	31/01/2024	10/01/2024	222,74	-21	-4677,54
TIM S.p.A.	2023	8L00855395	15/12/2023	156,33	13/02/2024	10/01/2024	128,14	-34	-4356,76
TIM S.p.A.	2023	8N00457491	15/12/2023	98,58	13/02/2024	10/01/2024	80,80	-34	-2747,2
EDILTC DI TOMAS CREPALDI	2024	3	08/01/2024	352,00	08/03/2024	10/01/2024	352,00	-58	-20416
PIN.GO SOCIETA' COOPERATIVA SOCIALE INTEGRATA	2023	40	06/12/2023	5.918,34	05/02/2024	10/01/2024	4.851,10	-26	-126128,6
BLU SERVICE srl	2023	3221/PA	03/11/2023	98,82	01/01/2024	10/01/2024	81,00	9	729
ISTITUTO DI VIGILANZA COOPSERVICE S.P.A.	2024	2129003081	05/01/2024	56,00	29/02/2024	10/01/2024	45,90	-50	-2295
PIN.GO SOCIETA' COOPERATIVA SOCIALE INTEGRATA	2023	39	06/12/2023	32.162,29	05/02/2024	10/01/2024	26.362,53	-26	-685425,78
Enel Energia S.p.A.	2023	004398383812	16/12/2023	3.248,69	14/02/2024	10/01/2024	2.849,14	-35	-99719,9
MYO SPA	2023	2040/230030147	04/12/2023	1.726,30	02/02/2024	10/01/2024	1.415,00	-23	-32545
BIOSCIENTIFICA Srl	2023	696/2023	12/12/2023	462,77	12/02/2024	11/01/2024	379,32	-32	-12138,24
OPERA SRL	2023	2239	20/12/2023	310,00	19/02/2024	11/01/2024	310,00	-39	-12090
BUCHI ITALIA S.R.L.	2023	001248-2023	27/11/2023	5.065,44	26/01/2024	11/01/2024	4.152,00	-15	-62280
CARLO ERBA REAGENTS SRL	2023	2123047609	24/11/2023	48,86	23/01/2024	11/01/2024	40,05	-12	-480,6
THERMO FISHER DIAGNOSTICS S.P.A	2023	2023045067	15/12/2023	4.863,41	13/02/2024	11/01/2024	3.986,40	-33	-131551,2
Celdes S.r.l.	2023	2023/13952	05/12/2023	72,76	05/02/2024	11/01/2024	72,76	-25	-1819
Gold Standard Diagnostics Trieste s.r.l. a Socio Unico	2023	000317/P23	19/12/2023	691,01	19/02/2024	11/01/2024	566,40	-39	-22089,6
RBA ELETTRONICA s.n.c.	2023	137 _2023	28/11/2023	2.150,86	29/01/2024	11/01/2024	1.763,00	-18	-31734
CARLO ERBA REAGENTS SRL	2023	2123047608	24/11/2023	1.503,02	23/01/2024	11/01/2024	1.231,98	-12	-14783,76
Gold Standard Diagnostics Trieste s.r.l. a Socio Unico	2023	000312/P23	11/12/2023	691,01	09/02/2024	11/01/2024	566,40	-29	-16425,6
bioMerieux Italia S.p.A.	2023	1020640707	01/12/2023	1.894,07	30/01/2024	11/01/2024	1.552,52	-19	-29497,88
Celdes S.r.l.	2023	2023/13951	05/12/2023	38,52	05/02/2024	11/01/2024	38,52	-25	-963
CARLO ERBA REAGENTS SRL	2023	2123049314	05/12/2023	265,96	05/02/2024	11/01/2024	218,00	-25	-5450
R-BIOPHARM ITALIA SRL	2023	FVBP 23600556PA	15/12/2023	1.892,76	13/02/2024	11/01/2024	1.551,44	-33	-51197,52
bioMerieux Italia S.p.A.	2023	1020638741	23/11/2023	2.823,08	22/01/2024	11/01/2024	2.314,00	-11	-25454
LIOFILCHEM SRL	2023	2023-FTEL-0006677	21/12/2023	632,45	19/02/2024	11/01/2024	518,40	-39	-20217,6
MediaConsult S.r.l.	2023	1452	19/12/2023	1.600,00	19/02/2024	11/01/2024	1.600,00	-39	-62400
S.T.I. SVILUPPO TECNOLOGIE INDUSTRIALI S.R.L. a Socio Unico	2023	STI-23/2084-E	07/12/2023	660,63	05/02/2024	11/01/2024	541,50	-25	-13537,5
Steroglass srl	2023	774/PA	12/12/2023	699,06	12/02/2024	11/01/2024	573,00	-32	-18336
Global Studio S.r.l.	2023	205	06/12/2023	665,93	31/01/2024	11/01/2024	665,93	-20	-13318,6
HERA COMM S.p.A.	2023	412319489080	14/12/2023	4.703,34	12/02/2024	12/01/2024	4.479,37	-31	-138860,47

KLAS SERVICES SRL	2023	2023-FA-0000448	09/11/2023	12.100,00	01/01/2024	12/01/2024	11.000,00	11	121000
Lab Service Analytica Srl	2023	23VFATTPA-0639	04/12/2023	11.123,96	02/02/2024	12/01/2024	9.118,00	-21	-191478
HERA COMM S.p.A.	2023	412319489079	14/12/2023	1.008,35	12/02/2024	12/01/2024	960,33	-31	-29770,23
ACQUA PUBBLICA SABINA S.P.A	2024	0500202400000504	08/01/2024	32,60	08/03/2024	12/01/2024	29,68	-56	-1662,08
ACQUA PUBBLICA SABINA S.P.A	2024	0500202400000503	08/01/2024	32,14	08/03/2024	12/01/2024	29,22	-56	-1636,32
Acquedotto del Fiora SpA	2023	8023012000014330	16/12/2023	332,99	14/02/2024	12/01/2024	302,39	-33	-9978,87
HERA COMM S.p.A.	2023	412319489083	15/12/2023	3.019,04	13/02/2024	12/01/2024	2.875,28	-32	-92008,96
HMS CONSULTING SRL	2024	020	03/01/2024	12.200,00	02/02/2024	12/01/2024	10.000,00	-21	-210000
HERA COMM S.p.A.	2023	412319489082	14/12/2023	345,06	12/02/2024	12/01/2024	328,63	-31	-10187,53
HERA COMM S.p.A.	2023	412319489081	15/12/2023	4.044,94	13/02/2024	12/01/2024	3.852,32	-32	-123274,24
EDIL S & P ROMA S.R.L.	2024	2	09/01/2024	25.924,79	11/03/2024	12/01/2024	21.249,83	-59	-1253739,97
Lab Service Analytica Srl	2023	23VFATTPA-0638	04/12/2023	599,51	02/02/2024	12/01/2024	491,40	-21	-10319,4
HERA COMM S.p.A.	2023	412319489084	15/12/2023	11,84	13/02/2024	12/01/2024	11,28	-32	-360,96
ANTELLI SRL	2023	0000520/P	30/11/2023	267,14	01/01/2024	15/01/2024	267,14	14	3739,96
CIRFOOD S.C.	2023	5200028471	12/12/2023	383,35	12/02/2024	15/01/2024	348,50	-28	-9758
CIRFOOD S.C.	2023	5200028470	12/12/2023	283,40	12/02/2024	15/01/2024	250,00	-28	-7000
VWR International S.r.l.	2023	3074014268	23/11/2023	83,94	16/01/2024	16/01/2024	68,80	0	0
LIOFILCHEM SRL	2024	2023-FTEL-0006679	05/01/2024	313,30	05/03/2024	16/01/2024	256,80	-49	-12583,2
VWR International S.r.l.	2023	3074009738	02/11/2023	944,28	01/01/2024	16/01/2024	774,00	15	11610
LIOFILCHEM SRL	2023	2023-FTEL-0006678	21/12/2023	5.692,03	19/02/2024	16/01/2024	4.665,60	-34	-158630,4
SALERNO ENERGIA VENDITE SPA	2024	39512400000063	13/01/2024	595,72	13/03/2024	16/01/2024	567,35	-57	-32338,95
Enel Energia S.p.A.	2024	005006247777	16/01/2024	1.959,64	18/03/2024	16/01/2024	1.606,26	-62	-99588,12
VWR International S.r.l.	2023	3074022327	16/12/2023	314,76	14/02/2024	16/01/2024	258,00	-29	-7482
VWR International S.r.l.	2023	3074012279	03/11/2023	41,97	02/01/2024	16/01/2024	34,40	14	481,6
VWR International S.r.l.	2023	3074025046	30/12/2023	57,34	28/02/2024	16/01/2024	47,00	-43	-2021
Merck Life Science S.r.l.	2023	8230698759	08/12/2023	44,03	06/02/2024	16/01/2024	36,09	-21	-757,89
Merck Life Science S.r.l.	2023	8230698407	08/12/2023	29,57	06/02/2024	16/01/2024	24,24	-21	-509,04
GILSON ITALIA S.R.L.	2023	ITI0048066	21/12/2023	7.503,00	19/02/2024	16/01/2024	6.150,00	-34	-209100
CARLO ERBA REAGENTS SRL	2023	2123049313	05/12/2023	482,14	05/02/2024	16/01/2024	395,20	-20	-7904
QIAGEN S.r.l.	2024	0980304428	11/01/2024	12.749,12	11/03/2024	16/01/2024	10.450,10	-55	-574755,5
EDIL S & P ROMA S.R.L.	2024	33	11/01/2024	5.076,18	11/03/2024	16/01/2024	4.160,80	-55	-228844
RESNOVA S.R.L.	2024	000013/24	10/01/2024	10.293,75	11/03/2024	16/01/2024	8.437,50	-55	-464062,5
Merck Life Science S.r.l.	2023	8230698760	08/12/2023	44,03	06/02/2024	16/01/2024	36,09	-21	-757,89
Istituto ZooprofilatticoSperimentale Abruzzo e Molise	2023	032/327	15/12/2023	160,58	31/01/2024	16/01/2024	145,98	-15	-2189,7
VWR International S.r.l.	2023	3074012278	03/11/2023	314,76	02/01/2024	16/01/2024	258,00	14	3612
EUROCLONE SPA	2023	11264/SP	20/12/2023	3.733,20	19/02/2024	16/01/2024	3.060,00	-34	-104040
VWR International S.r.l.	2023	3074020900	08/12/2023	1.283,39	06/02/2024	16/01/2024	1.051,96	-21	-22091,16
Merck Life Science S.r.l.	2023	8230699306	10/12/2023	14,79	08/02/2024	16/01/2024	12,12	-23	-278,76
VWR International S.r.l.	2023	3074017741	02/12/2023	629,52	31/01/2024	16/01/2024	516,00	-15	-7740
VWR International S.r.l.	2023	3074009737	01/11/2023	52,46	01/01/2024	16/01/2024	43,00	15	645
VWR International S.r.l.	2023	3074009739	02/11/2023	41,97	01/01/2024	16/01/2024	34,40	15	516
Enel Energia S.p.A.	2024	005006247775	16/01/2024	61.199,92	18/03/2024	16/01/2024	50.163,87	-62	-3110159,94
VWR International S.r.l.	2023	3074014267	23/11/2023	629,52	16/01/2024	16/01/2024	516,00	0	0
VWR International S.r.l.	2023	3074022328	16/12/2023	8.180,10	14/02/2024	16/01/2024	6.705,00	-29	-194445
Merck Life Science S.r.l.	2023	8230698761	08/12/2023	341,60	06/02/2024	16/01/2024	280,00	-21	-5880
VWR International S.r.l.	2023	3074025047	30/12/2023	377,59	28/02/2024	16/01/2024	309,50	-43	-13308,5
S.I.A.L. SRL	2023	10145/PASP	20/12/2023	2.342,40	19/02/2024	17/01/2024	1.920,00	-33	-63360
THERMO FISHER DIAGNOSTICS S.P.A	2023	2023044131	27/12/2023	904,63	26/02/2024	17/01/2024	741,50	-40	-29660
AGROLABO SPA	2024	4/PA	09/01/2024	799,34	11/03/2024	17/01/2024	655,20	-54	-35380,8
AGROLABO SPA	2024	5/PA	09/01/2024	302,07	11/03/2024	17/01/2024	247,60	-54	-13370,4
LGC Standards S.r.L.	2023	IT2023511209	21/12/2023	531,92	19/02/2024	17/01/2024	436,00	-33	-14388
Life Technologies Italia	2024	23079102	02/01/2024	83,25	04/03/2024	17/01/2024	68,24	-47	-3207,28
Arche' societa' cooperativa	2024	FP188_23	02/01/2024	542,53	04/03/2024	17/01/2024	542,53	-47	-25498,91
LABOINDUSTRIA S.P.A. TEL.0499720220 FAX0495800920	2023	2023FS009027	12/12/2023	1.119,96	12/02/2024	17/01/2024	918,00	-26	-23868
LGC Standards S.r.L.	2023	IT2023511210	20/12/2023	531,92	19/02/2024	17/01/2024	436,00	-33	-14388
Nippon Gases Industrial Srl	2024	0503664	05/01/2024	249,86	05/03/2024	17/01/2024	204,80	-48	-9830,4
Arche' societa' cooperativa	2024	MP1209_23	02/01/2024	985,98	04/03/2024	17/01/2024	985,98	-47	-46341,06
Del Brusco S.r.l.	2023	357	24/11/2023	2.318,00	23/01/2024	17/01/2024	1.900,00	-6	-11400
MICROBIOL S.R.L.	2023	001123PA	22/12/2023	917,20	20/02/2024	17/01/2024	751,80	-34	-25561,2
IZS LOMBARDIA E EMILIA ROMAGNA "B. UBERTINI"	2023	148/70	18/12/2023	210,82	16/02/2024	17/01/2024	172,80	-30	-5184
DTO SRL	2024	1-756	03/01/2024	170,07	04/03/2024	17/01/2024	139,40	-47	-6551,8
Poste Italiane S.p.A.	2024	1024016500	19/01/2024	47,88	19/03/2024	17/01/2024	47,88	-62	-2968,56
Eppendorf s.r.l.	2024	0220050107	03/01/2024	1.010,16	04/03/2024	17/01/2024	828,00	-47	-38916
Allevamento Blood di Ricci Chiara	2023	213-PA	06/12/2023	171,60	05/02/2024	17/01/2024	156,00	-19	-2964
Allevamento Blood di Ricci Chiara	2023	191-PA	02/11/2023	237,60	01/01/2024	17/01/2024	216,00	16	3456
S.I.A.L. SRL	2023	10146/PASP	20/12/2023	43,92	19/02/2024	17/01/2024	36,00	-33	-1188
OFFICE DEPOT ITALIA SRL	2023	8467421	29/12/2023	2.100,84	31/01/2024	17/01/2024	1.722,00	-14	-24108
EUROIMMUN ITALIA SRL con Socio Unico	2023	S4391	21/12/2023	384,30	19/02/2024	17/01/2024	315,00	-33	-10395
Agenzia delle entrate - Riscossione	2024	FCEL24-00604	18/01/2024	645,36	18/03/2024	17/01/2024	645,36	-61	-39366,96
LGC Standards S.r.L.	2023	IT2023510397	24/11/2023	158,60	23/01/2024	17/01/2024	130,00	-6	-780
LGC Standards S.r.L.	2023	IT2023511213	20/12/2023	531,92	19/02/2024	17/01/2024	436,00	-33	-14388
LGC Standards S.r.L.	2023	IT2023511212	20/12/2023	531,92	19/02/2024	17/01/2024	436,00	-33	-14388
Clinica Veterinaria Grosseto Nord S.R.L.T.P.	2024	00001/2024/P	19/01/2024	106,23	19/03/2024	17/01/2024	90,00	-62	-5580
Allevamento Blood di Ricci Chiara	2023	214-PA	06/12/2023	33,00	05/02/2024	17/01/2024	30,00	-19	-570
Leasys Italia S.p.A	2024	0000202430003319	11/01/2024	1.016,42	11/03/2024	18/01/2024	833,13	-53	-44155,89
International Security Service Vigilanza S.p.A.	2024	PA1638	10/01/2024	297,38	11/03/2024	18/01/2024	243,75	-53	-12918,75
C.V.E. Centro Verifiche Europee Srl	2023	6068/2023	21/12/2023	442,35	31/01/2024	18/01/2024	367,09	-13	-4772,17
Associazione Nanoitaly	2023	FATTPA 25_23	24/11/2023	222,00	01/01/2024	18/01/2024	222,00	17	3774
Istituto Nazionale Per L'Assicurazione Contro Gli Infortuni Sul Lavoro	2023	28526	21/12/2023	417,12	19/02/2024	18/01/2024	360,35	-32	-11531,2
Leasys Italia S.p.A	2024	0000202430003317	11/01/2024	817,46	11/03/2024	18/01/2024	670,05	-53	-35512,65
Enel Energia S.p.A.	2024	005006247776	16/01/2024	5.919,62	18/03/2024	18/01/2024	4.852,15	-60	-291129
Leasys Italia S.p.A	2024	0000202430003320	11/01/2024	2.492,46	11/03/2024	18/01/2024	2.043,00	-53	-108279
Enel Energia S.p.A.	2024	005006247774	16/01/2024	1.297,64	18/03/2024	18/01/2024	1.063,64	-60	-63818,4
International Security Service Vigilanza S.p.A.	2024	PA1637	10/01/2024	297,38	11/03/2024	18/01/2024	243,75	-53	-12918,75
Promega Italia Srl a socio unico SRL	2024	2461000151	10/01/2024	1.654,32	11/03/2024	18/01/2024	1.356,00	-53	-71868
bioMerieux Italia S.p.A.	2024	1020647628	03/01/2024	184,29	04/03/2024	18/01/2024	151,06	-46	-6948,76
GPI S.p.A.	2024	014/9561	08/01/2024	4.744,45	08/03/2024	18/01/2024	3.888,89	-50	-194444,5
Istituto Nazionale Per L'Assicurazione Contro Gli Infortuni Sul Lavoro	2023	28525	21/12/2023	292,16	19/02/2024	18/01/2024	252,40	-32	-8076,8
International Security Service Vigilanza S.p.A.	2024	PA1636	10/01/2024	297,38	11/03/2024	18/01/2024	243,75	-53	-12918,75
Leasys Italia S.p.A	2024	0000202430003318	11/01/2024	519,02	11/03/2024	18/01/2024	425,43	-53	-22547,79
MV MEDICAL SRL	2024	P-1	09/01/2024	244,49	11/03/2024	18/01/2024	200,40	-53	-10621,2
EDIL S & P ROMA S.R.L.	2024	34	15/01/2024	37.645,38	15/03/2024	19/01/2024	30.856,87	-56	-1727984,72
HERA COMM S.p.A.	2024	412401322260	17/01/2024	8.457,41	18/03/2024	19/01/2024	8.054,68	-59	-475226,12
HERA COMM S.p.A.	2024	412401322262	17/01/2024	169,85	18/03/2024	19/01/2024	161,76	-59	-9543,84
S.I.E.M. SOCIETA' ITALIANA ELETTRO MEDICALI S.R.L.	2023	3827	27/12/2023	83.871,95	26/02/2024	19/01/2024	68.747,50	-38	-2612405
EDIL S & P ROMA S.R.L.	2024	32	11/01/2024	12.566,00	11/03/2024	19/01/2024	10.300,00	-52	-535600

HERA COMM S.p.A.	2024	412401322264	15/01/2024	11,84	15/03/2024	19/01/2024	11,28	-56	-631,68
HERA COMM S.p.A.	2024	412401322259	17/01/2024	1.738,34	18/03/2024	19/01/2024	1.655,56	-59	-97678,04
Vivenda S.p.A.	2024	R523002614	11/01/2024	2.896,63	11/03/2024	19/01/2024	2.374,29	-52	-123463,08
BRONCHI COMBUSTIBILI SRL	2024	99	18/01/2024	3.892,41	19/02/2024	19/01/2024	3.190,50	-31	-98905,5
HERA COMM S.p.A.	2024	412401322261	17/01/2024	7.603,10	18/03/2024	19/01/2024	7.241,05	-59	-427221,95
Vivenda S.p.A.	2024	R523002615	11/01/2024	1.422,36	11/03/2024	19/01/2024	1.165,87	-52	-60625,24
HERA COMM S.p.A.	2024	412401322263	15/01/2024	1.502,35	15/03/2024	19/01/2024	1.430,81	-56	-80125,36
GFX S.R.L.	2023	1293/E	24/11/2023	483,12	01/01/2024	19/01/2024	396,00	18	7128
GRAFICARTE ROMA S.r.l.	2023	650	15/12/2023	224,48	13/02/2024	19/01/2024	184,00	-25	-4600
FUSI & FUSI SAS DI FUSI VALENTINA E C.	2024	193	12/04/2024	269,28	11/06/2024	19/01/2024	228,14	-144	-32852,16
ECO ERIDANIA S.P.A.	2023	1148/S2	21/12/2023	5.601,07	19/02/2024	23/01/2024	4.591,04	-27	-123958,08
Feltrinelli S.p.A.	2023	0006000638	23/12/2023	14.688,00	21/02/2024	23/01/2024	14.688,00	-29	-425952
ECO ERIDANIA S.P.A.	2023	1146/S2	21/12/2023	2.394,57	19/02/2024	23/01/2024	1.962,76	-27	-52994,52
ACQUALATINA SPA	2023	0150020230000911100	22/12/2023	348,57	20/02/2024	23/01/2024	316,88	-28	-8872,64
ECO ERIDANIA S.P.A.	2023	1147/S2	21/12/2023	15.555,55	19/02/2024	23/01/2024	12.750,45	-27	-344262,15
Estra Energie Srl	2023	2023BG003219658	27/12/2023	1.172,05	26/02/2024	23/01/2024	1.116,24	-34	-37952,16
CAESAR SRL	2023	829/001	27/12/2023	4.026,00	31/01/2024	23/01/2024	3.300,00	-8	-26400
ERREBI' PER L'ELETTRONICA SRL	2024	1	18/01/2024	47.336,00	18/03/2024	23/01/2024	38.800,00	-55	-2134000
Estra Energie Srl	2023	2023BG003219659	27/12/2023	886,69	26/02/2024	23/01/2024	844,47	-34	-28711,98
CONSORZIO LEONARDO SERVIZI E LAVORI	2023	7983/00	22/12/2023	6.578,46	20/02/2024	24/01/2024	5.392,18	-27	-145588,86
Clinica Veterinaria Grosseto Nord S.R.L.T.P.	2024	00003/2024/P	26/01/2024	82,62	26/03/2024	24/01/2024	70,00	-62	-4340
CERBA HEALTHCARE ITALIA SRL	2023	1325ZM00	28/12/2023	2.294,50	26/02/2024	24/01/2024	2.294,50	-33	-75718,5
ECO ERIDANIA S.P.A.	2024	1168/S2	04/01/2024	497,88	04/03/2024	24/01/2024	408,10	-40	-16324
Clinica Veterinaria Grosseto Nord S.R.L.T.P.	2024	00002/2024/P	26/01/2024	106,23	26/03/2024	24/01/2024	90,00	-62	-5580
CONSORZIO LEONARDO SERVIZI E LAVORI	2023	7984/00	22/12/2023	3.339,36	20/02/2024	24/01/2024	2.737,18	-27	-73903,86
ACCREDIA - L'Ente Italiano di Accreditamento	2023	3201DL	20/12/2023	28.402,59	19/02/2024	24/01/2024	23.280,81	-26	-605301,06
CONSILIA CFO SRL	2023	S-1381	21/12/2023	83,34	19/02/2024	24/01/2024	83,34	-26	-2166,84
ASSOCIAZIONE ITALIANA ALLEVATORI	2023	FVD /2023/23/ 1173	13/12/2023	3.586,80	31/01/2024	25/01/2024	2.940,00	-6	-17640
BIOSCIENTIFICA Srl	2024	27/2024	17/01/2024	347,08	18/03/2024	25/01/2024	284,49	-53	-15077,97
Merck Life Science S.r.l.	2024	8230710980	13/01/2024	326,96	13/03/2024	25/01/2024	268,00	-48	-12864
CARLO ERBA REAGENTS SRL	2024	2124001487	12/01/2024	816,06	12/03/2024	25/01/2024	668,90	-47	-31438,3
FISHER SCIENTIFIC SAS	2024	4180157369	05/01/2024	205,69	05/03/2024	25/01/2024	168,60	-40	-6744
VIVAI MARCELLI DI MARCELLI TONINO & C. SAS	2023	271	23/11/2023	5.978,00	22/01/2024	25/01/2024	4.900,00	3	14700
CARLO ERBA REAGENTS SRL	2024	2124001876	17/01/2024	1.063,84	18/03/2024	25/01/2024	872,00	-53	-46216
Merck Life Science S.r.l.	2024	8230710982	15/01/2024	31,92	15/03/2024	25/01/2024	26,16	-50	-1308
Merck Life Science S.r.l.	2024	8230710441	12/01/2024	2.241,99	12/03/2024	25/01/2024	1.837,70	-47	-86371,9
CARLO ERBA REAGENTS SRL	2024	2124001114	10/01/2024	65,15	11/03/2024	25/01/2024	53,40	-46	-2456,4
FISHER SCIENTIFIC SAS	2023	4180155849	08/12/2023	482,36	06/02/2024	25/01/2024	395,38	-12	-4744,56
Steroglass srl	2024	18/PA	13/01/2024	577,18	13/03/2024	25/01/2024	473,10	-48	-22708,8
Steroglass srl	2024	17/PA	12/01/2024	376,68	12/03/2024	25/01/2024	308,75	-47	-14511,25
Merck Life Science S.r.l.	2024	8230710981	13/01/2024	622,20	13/03/2024	25/01/2024	510,00	-48	-24480
WATERS S.p.A.	2024	311044092	16/01/2024	510,20	18/03/2024	25/01/2024	418,20	-53	-22164,6
IDEXX Laboratories Italia S.r.l.	2023	10014137	19/12/2023	3.600,40	19/02/2024	25/01/2024	2.951,15	-25	-73778,75
Merck Life Science S.r.l.	2024	8230709873	11/01/2024	183,00	11/03/2024	25/01/2024	150,00	-46	-6900
AGRICENTRO ARICCIA SRL	2024	14	08/01/2024	686,00	08/03/2024	25/01/2024	562,30	-43	-24178,9
PHENOMENEX S.R.L.	2024	INPA-2400000023	17/01/2024	1.152,75	18/03/2024	26/01/2024	944,88	-52	-49133,76
Estra Energie Srl	2024	2024BG000225259	19/01/2024	1.824,39	19/03/2024	26/01/2024	1.737,44	-53	-92084,32
Lab Service Analytica Srl	2024	24VFATTPA-0017	18/01/2024	2.834,30	18/03/2024	26/01/2024	2.323,20	-52	-120806,4
Estra Energie Srl	2024	2024BG000225260	19/01/2024	1.136,82	19/03/2024	26/01/2024	1.082,69	-53	-57382,57
CHEMICAL RESEARCH 2000 S.R.L.	2024	4/28	18/01/2024	676,37	18/03/2024	26/01/2024	554,40	-52	-28828,8
HMS CONSULTING SRL	2024	010	02/01/2024	9.302,50	01/02/2024	26/01/2024	7.625,00	-6	-45750
RESNOVA S.R.L.	2024	000092/24	18/01/2024	334,16	18/03/2024	26/01/2024	273,90	-52	-14242,8
Nippon Gases Industrial Srl	2024	0503820	05/01/2024	3.050,00	05/03/2024	26/01/2024	2.500,00	-39	-97500
OMNIA DIAGNOSTICA SRL	2024	0000030	16/01/2024	634,40	18/03/2024	26/01/2024	520,00	-52	-27040
Gold Standard Diagnostics Trieste s.r.l. a Socio Unico	2024	000005/P24	17/01/2024	691,01	18/03/2024	26/01/2024	566,40	-52	-29452,8
Estra Energie Srl	2024	2024BG000247263	23/01/2024	52,48	25/03/2024	26/01/2024	50,55	-59	-2982,45
VWR International S.r.l.	2024	3074031880	19/01/2024	128,10	19/03/2024	26/01/2024	105,00	-53	-5565
bioMerieux Italia S.p.A.	2024	1020649134	12/01/2024	59,78	12/03/2024	26/01/2024	49,00	-46	-2254
R-BIOPHARM ITALIA SRL	2024	FVBP 24600003PA	11/01/2024	225,80	11/03/2024	26/01/2024	185,08	-45	-8328,6
RESNOVA S.R.L.	2024	000043/24	11/01/2024	674,66	11/03/2024	26/01/2024	553,00	-45	-24885
ANDREA GYORFFY	2024	1	18/01/2024	3.806,40	18/01/2024	26/01/2024	3.182,40	8	25459,2
SP.MED. SRL	2024	1/03	19/01/2024	190,32	19/03/2024	26/01/2024	156,00	-53	-8268
OMNIA DIAGNOSTICA SRL	2024	0000039	16/01/2024	85,40	18/03/2024	26/01/2024	70,00	-52	-3640
OMNIA DIAGNOSTICA SRL	2024	0000031	16/01/2024	189,10	18/03/2024	26/01/2024	155,00	-52	-8060
S.I.A.L. SRL	2024	554/PASP	19/01/2024	207,40	19/03/2024	26/01/2024	170,00	-53	-9010
DE SIMONE ANGELO	2024	2	26/01/2024	2.083,00	26/01/2024	28/01/2024	2.083,00	2	4166
CONSORZIO LEONARDO SERVIZI E LAVORI	2024	8354/00	09/01/2024	2.746,43	11/03/2024	29/01/2024	2.251,17	-42	-94549,14
Associazione Italiana Biblioteche	2024	77	25/01/2024	30,00	29/02/2024	29/01/2024	30,00	-31	-930
TERA SRL	2024	202403	25/01/2024	60.182,60	29/02/2024	29/01/2024	49.330,00	-31	-1529230
CONSORZIO LEONARDO SERVIZI E LAVORI	2023	7985/00	22/12/2023	2.746,43	20/02/2024	29/01/2024	2.251,17	-22	-49525,74
TELEPASS S.P.A.	2024	000000900001628T	30/01/2024	29,28	29/02/2024	30/01/2024	24,00	-30	-720
Wind Tre S.p.A.	2024	2024A000000473	23/01/2024	708,12	25/03/2024	30/01/2024	603,71	-55	-33204,05
FIRENZE PARCHEGGI S.p.A.	2024	000000001800043G	30/01/2024	20,00	29/02/2024	30/01/2024	16,39	-30	-491,7
AUTOSTRADE PER L'ITALIA S.P.A.	2024	000000900002380D	30/01/2024	518,90	29/02/2024	30/01/2024	425,33	-30	-12759,9
GALDI AGOSTINO	2024	3	08/01/2024	3.806,40	08/01/2024	30/01/2024	3.206,40	22	70540,8
GPI S.p.A.	2024	014/9416	03/01/2024	1.525,00	04/03/2024	30/01/2024	1.250,00	-34	-42500
TRA.SER.SRL	2024	72/24	17/01/2024	2.854,80	18/03/2024	30/01/2024	2.340,00	-48	-112320
TRA.SER.SRL	2023	988/23	19/12/2023	6.661,20	19/02/2024	30/01/2024	5.460,00	-20	-109200
NIKON EUROPE B.V.	2023	2230003452	01/12/2023	32.415,40	30/01/2024	05/02/2024	26.570,00	6	159420
SACCHETTI ANTONELLA	2024	3/pa	23/01/2024	20.101,27	23/01/2024	05/02/2024	16.932,72	13	220125,36
GPI S.p.A.	2023	014/7727	13/11/2023	7.726,66	12/01/2024	05/02/2024	6.333,33	24	151999,92
BALDASSO MICHELE	2024	3	23/01/2024	3.250,00	23/01/2024	05/02/2024	3.250,00	13	42250
Petrocchi Jasinski Francesca	2024	FPA 2/24	05/02/2024	1.164,80	05/02/2024	05/02/2024	1.164,80	0	0
SCORSONE MAURO	2024	2	30/01/2024	3.000,00	30/01/2024	05/02/2024	3.000,00	6	18000
GPI S.p.A.	2023	014/8522	13/12/2023	7.726,66	12/02/2024	05/02/2024	6.333,33	-7	-44333,31
GPI S.p.A.	2024	014/9378	03/01/2024	7.726,69	04/03/2024	05/02/2024	6.333,35	-28	-177333,8
ST.TECNICO AGOSTOLI DI COLETTA, FRASSINETI SARRICA	2024	26/00	19/01/2024	209,35	19/01/2024	05/02/2024	176,35	17	2997,95
GALDI AGOSTINO	2024	19	05/02/2024	1.903,20	05/02/2024	05/02/2024	1.603,20	0	0
Invisiblefarm S.r.l.	2024	1	10/01/2024	2.196,00	11/03/2024	05/02/2024	1.800,00	-35	-63000
Bioconsult Srl	2024	12	30/01/2024	9.509,90	02/04/2024	05/02/2024	7.795,00	-57	-444315
DI MURO ILARIA	2024	FPA 1/24	16/01/2024	8.000,20	16/01/2024	05/02/2024	8.000,20	20	160004
SACCHETTI ANTONELLA	2024	2/pa	23/01/2024	5.491,78	23/01/2024	05/02/2024	4.626,11	13	60139,43
GPI S.p.A.	2023	014/9269	29/12/2023	7.116,66	27/02/2024	05/02/2024	5.833,33	-22	-128333,26
Andrea Maggisano	2024	FATTPA 2_24	25/01/2024	6.978,39	25/01/2024	05/02/2024	5.878,39	11	64662,29
VUOTTO ANTONIO	2024	26	02/02/2024	77.240,88	02/04/2024	06/02/2024	63.312,20	-56	-3545483,2
INFOCERT S.p.A.	2023	1232002669	08/12/2023	294,02	06/02/2024	06/02/2024	241,00	0	0

GPI S.p.A.	2024	014/527	02/02/2024	4.744,45	02/04/2024	06/02/2024	3.888,89	-56	-217777,84
Poste Italiane S.p.A.	2024	1024035467	07/02/2024	46,36	07/04/2024	06/02/2024	46,36	-61	-2827,96
VISIO ELECTRIC S.r.l.	2023	294	10/11/2023	47.299,77	01/01/2024	06/02/2024	38.770,30	36	1395730,8
Vivenda S.p.A.	2024	R524000163	06/02/2024	2.896,63	08/04/2024	09/02/2024	2.374,29	-59	-140083,11
Enel Energia S.p.A.	2024	005008948173	08/02/2024	56.980,38	08/04/2024	09/02/2024	45.951,89	-59	-2711161,51
FASTWEB SpA	2024	PAE0001348	07/02/2024	157,97	08/04/2024	09/02/2024	129,48	-59	-7639,32
Vivenda S.p.A.	2024	R524000164	06/02/2024	1.422,36	08/04/2024	09/02/2024	1.165,87	-59	-68786,33
NUOVE ACQUE S.P.A.	2024	050020240000000142	01/02/2024	477,26	02/04/2024	09/02/2024	433,95	-53	-22999,35
GPI S.p.A.	2024	014/528	02/02/2024	6.405,00	02/04/2024	09/02/2024	5.250,00	-53	-278250
ASSOCIAZIONE ITALIANA ALLEVATORI	2024	FVD /2023/23/ 1296	12/01/2024	1.793,40	29/02/2024	12/02/2024	1.470,00	-17	-24990
M.E.C. SRL	2024	P00004	01/02/2024	573,40	02/04/2024	12/02/2024	470,00	-50	-23500
bioMerieux Italia S.p.A.	2024	1020650539	21/01/2024	442,86	21/03/2024	12/02/2024	363,00	-38	-13794
BIOSIGMA S.P.A.	2024	24FS000814	23/01/2024	596,58	22/02/2024	12/02/2024	489,00	-10	-4890
R-BIOPHARM ITALIA SRL	2024	FVBP 24600018PA	24/01/2024	338,68	25/03/2024	12/02/2024	277,61	-42	-11659,62
Nippon Gases Industrial Srl	2024	0500256	05/02/2024	330,62	05/04/2024	12/02/2024	271,00	-53	-14363
Life Technologies Italia	2023	23076300	19/12/2023	1.158,77	19/02/2024	12/02/2024	949,81	-7	-6648,67
Life Technologies Italia	2024	24003110	19/01/2024	922,56	19/03/2024	12/02/2024	756,20	-36	-27223,2
THERMO FISHER DIAGNOSTICS S.P.A	2024	2024003046	29/01/2024	2.862,58	29/03/2024	12/02/2024	2.346,38	-46	-107933,48
CARLO ERBA REAGENTS SRL	2024	2124002065	25/01/2024	241,85	25/03/2024	12/02/2024	198,24	-42	-8326,08
VWR International S.r.l.	2024	3074034949	01/02/2024	104,92	02/04/2024	12/02/2024	86,00	-50	-4300
M.E.C. SRL	2023	P00148	27/12/2023	229,36	31/01/2024	12/02/2024	188,00	12	2256
VWR International S.r.l.	2024	3074031881	19/01/2024	362,88	19/03/2024	12/02/2024	297,44	-36	-10707,84
FOSS Italia S.r.l.	2024	4860083770	19/01/2024	7.219,48	19/03/2024	12/02/2024	5.917,61	-36	-213033,96
Merck Life Science S.r.l.	2024	8230714419	23/01/2024	184,07	25/03/2024	12/02/2024	150,88	-42	-6336,96
Merck Life Science S.r.l.	2024	8230714420	23/01/2024	226,92	25/03/2024	12/02/2024	186,00	-42	-7812
MICROBIOL S.R.L.	2024	000035PA	24/01/2024	847,90	25/03/2024	12/02/2024	695,00	-42	-29190
VWR International S.r.l.	2024	3074033228	26/01/2024	1.604,24	26/03/2024	12/02/2024	1.314,95	-43	-56542,85
R-BIOPHARM ITALIA SRL	2024	FVBP 24600035PA	02/02/2024	226,86	02/04/2024	12/02/2024	185,95	-50	-9297,5
Life Technologies Italia	2023	23078600	29/12/2023	855,78	27/02/2024	12/02/2024	701,46	-15	-10521,9
VWR International S.r.l.	2024	3074034948	01/02/2024	836,76	02/04/2024	12/02/2024	685,87	-50	-34293,5
PHENOMENEX S.R.L.	2024	INPA-2400000041	22/01/2024	2.302,14	22/03/2024	12/02/2024	1.887,00	-39	-73593
Merck Life Science S.r.l.	2024	8230713772	20/01/2024	478,24	20/03/2024	12/02/2024	392,00	-37	-14504
Merck Life Science S.r.l.	2024	8230711534	18/01/2024	305,00	18/03/2024	12/02/2024	250,00	-35	-8750
Merck Life Science S.r.l.	2024	8230713173	19/01/2024	163,48	19/03/2024	12/02/2024	134,00	-36	-4824
THERMO FISHER DIAGNOSTICS S.P.A	2024	2024005231	02/02/2024	8.131,45	02/04/2024	12/02/2024	6.665,12	-50	-333256
IDEXX Laboratories Italia S.r.l.	2024	10014275	23/01/2024	1.236,71	25/03/2024	12/02/2024	1.013,70	-42	-42575,4
Merck Life Science S.r.l.	2024	8230713771	20/01/2024	3.267,65	20/03/2024	12/02/2024	2.678,40	-37	-99100,8
R-BIOPHARM ITALIA SRL	2024	FVBP 24600017PA	24/01/2024	213,01	25/03/2024	12/02/2024	174,60	-42	-7333,2
Merck Life Science S.r.l.	2024	8230714416	23/01/2024	9,76	25/03/2024	12/02/2024	8,00	-42	-336
IDEXX Laboratories Italia S.r.l.	2024	10014248	19/01/2024	2.789,02	19/03/2024	12/02/2024	2.286,08	-36	-82298,88
BIOSIGMA S.P.A.	2024	24FS000813	23/01/2024	425,29	22/02/2024	12/02/2024	348,60	-10	-3486
FOSS Italia S.r.l.	2024	4860083808	24/01/2024	399,64	25/03/2024	12/02/2024	327,57	-42	-13757,94
CARLO ERBA REAGENTS SRL	2024	2124002367	19/01/2024	86,75	19/03/2024	12/02/2024	71,11	-36	-2559,96
LABOINDUSTRIA S.P.A. TEL.0499720220 FAX0495800920	2023	2023FS009563	27/12/2023	357,00	26/02/2024	12/02/2024	340,00	-14	-4760
Merck Life Science S.r.l.	2024	8230712622	19/01/2024	185,81	19/03/2024	12/02/2024	152,30	-36	-5482,8
AGROLABO SPA	2024	12/PA	23/01/2024	1.428,86	25/03/2024	12/02/2024	1.171,20	-42	-49190,4
bioMerieux Italia S.p.A.	2024	1020652138	31/01/2024	563,64	02/04/2024	12/02/2024	462,00	-50	-23100
Merck Life Science S.r.l.	2024	8230714417	23/01/2024	29,57	25/03/2024	12/02/2024	24,24	-42	-1018,08
Life Technologies Italia	2023	23077180	21/12/2023	97,60	19/02/2024	12/02/2024	80,00	-7	-560
bioMerieux Italia S.p.A.	2024	1020650537	21/01/2024	3.585,65	21/03/2024	12/02/2024	2.939,06	-38	-111684,28
THERMO FISHER DIAGNOSTICS S.P.A	2024	2024001792	23/01/2024	1.826,34	25/03/2024	12/02/2024	1.497,00	-42	-62874
CARLO ERBA REAGENTS SRL	2024	2124004731	02/02/2024	4.040,64	02/04/2024	12/02/2024	3.312,00	-50	-165600
Life Technologies Italia	2023	23073779	09/12/2023	499,42	07/02/2024	12/02/2024	409,36	5	2046,8
VWR International S.r.l.	2024	3074034947	01/02/2024	6.541,55	02/04/2024	12/02/2024	5.361,93	-50	-268096,5
Life Technologies Italia	2024	24002464	18/01/2024	7.264,19	18/03/2024	12/02/2024	5.954,25	-35	-208398,75
BIOSCIENTIFICA Srl	2024	48/2024	24/01/2024	605,25	25/03/2024	12/02/2024	496,11	-42	-20836,62
Merck Life Science S.r.l.	2024	8230714418	23/01/2024	22,18	25/03/2024	12/02/2024	18,18	-42	-763,56
Life Technologies Italia	2023	23069335	24/11/2023	5.943,72	23/01/2024	12/02/2024	4.871,90	20	97438
MICROBIOL S.R.L.	2024	000048PA	31/01/2024	1.695,80	02/04/2024	12/02/2024	1.390,00	-50	-69500
Merck Life Science S.r.l.	2024	8230718176	31/01/2024	72,81	02/04/2024	12/02/2024	59,68	-50	-2984
Life Technologies Italia	2024	24005742	05/02/2024	3.027,84	05/04/2024	12/02/2024	2.481,84	-53	-131537,52
MICROBIOL S.R.L.	2024	000007PA	26/01/2024	847,90	26/03/2024	12/02/2024	695,00	-43	-29885
bioMerieux Italia S.p.A.	2024	1020650969	23/01/2024	177,95	25/03/2024	12/02/2024	145,86	-42	-6126,12
THERMO FISHER DIAGNOSTICS S.P.A	2024	2024000939	22/01/2024	5.152,77	22/03/2024	12/02/2024	4.223,58	-39	-164719,62
bioMerieux Italia S.p.A.	2024	1020650538	21/01/2024	475,31	21/03/2024	12/02/2024	389,60	-38	-14804,8
GILSON ITALIA S.R.L.	2024	ITI0048297	18/01/2024	732,00	18/03/2024	13/02/2024	600,00	-34	-20400
Enel Energia S.p.A.	2024	005009538371	09/02/2024	602,05	09/04/2024	13/02/2024	493,48	-56	-27634,88
TURCHETTA TERESA	2023	FPA 12/23	07/12/2023	778,23	05/02/2024	13/02/2024	637,89	8	5103,12
ULTRA Scientific Italia SRL	2024	24VFATTPA-0019	23/01/2024	6.148,80	25/03/2024	13/02/2024	5.040,00	-41	-206640
LGC Standards S.r.L.	2024	IT2024500329	25/01/2024	856,44	25/03/2024	13/02/2024	702,00	-41	-28782
BRICOMAN ITALIA S.R.L. SOCIETA' A SOCIO UNICO	2023	0116330007633	06/12/2023	32,70	05/02/2024	13/02/2024	26,80	8	214,4
Steroglass srl	2024	49/PA	26/01/2024	439,20	26/03/2024	13/02/2024	360,00	-42	-15120
TURCHETTA TERESA	2023	FPA 13/23	16/12/2023	805,20	14/02/2024	13/02/2024	660,00	-1	-660
Lab Service Analytica Srl	2024	24VFATTPA-0024	29/01/2024	5.558,93	29/03/2024	13/02/2024	4.556,50	-45	-205042,5
Lab Service Analytica Srl	2024	24VFATTPA-0040	02/02/2024	529,72	02/04/2024	13/02/2024	434,20	-49	-21275,8
MERIDIAN BIOSCIENCE EUROPE Srl	2024	240159PA	18/01/2024	1.220,00	18/03/2024	13/02/2024	1.000,00	-34	-34000
Steroglass srl	2024	48/PA	26/01/2024	1.098,00	26/03/2024	13/02/2024	900,00	-42	-37800
Steroglass srl	2024	47/PA	26/01/2024	10.118,68	26/03/2024	13/02/2024	8.294,00	-42	-348348
Lab Service Analytica Srl	2024	24VFATTPA-0020	22/01/2024	846,19	22/03/2024	13/02/2024	693,60	-38	-26356,8
TURCHETTA TERESA	2023	FPA 11/23	21/11/2023	79,00	22/01/2024	13/02/2024	66,91	22	1472,02
ISTITUTO DI VIGILANZA COOPSERVICE S.P.A.	2024	2129000518	07/02/2024	56,00	02/04/2024	13/02/2024	45,90	-49	-2249,1
LGC Standards S.r.L.	2024	IT2024500147	12/01/2024	500,20	12/03/2024	13/02/2024	410,00	-28	-11480
STAR ECOTRONICS S.r.l.	2024	55	02/02/2024	444,08	02/04/2024	14/02/2024	364,00	-48	-17472
Promega Italia Srl a socio unico SRL	2024	2461000324	22/01/2024	1.555,50	22/03/2024	14/02/2024	1.275,00	-37	-47175
A & A ITALIA S.R.L. UNINOMINALE	2023	90	10/12/2023	20.911,04	31/01/2024	14/02/2024	17.140,20	14	239962,8
S.I.A.L. SRL	2024	892/PASP	02/02/2024	143,96	02/04/2024	14/02/2024	118,00	-48	-5664
S.I.A.L. SRL	2024	893/PASP	02/02/2024	1.334,68	02/04/2024	14/02/2024	1.094,00	-48	-52512
EUROCLONE SPA	2024	704/SP	02/02/2024	414,80	02/04/2024	14/02/2024	340,00	-48	-16320
EUROCLONE SPA	2024	703/SP	03/02/2024	4.776,30	03/04/2024	14/02/2024	3.915,00	-49	-191835
Roche Diagnostics S.p.A.	2024	9674302944	27/01/2024	2.537,60	27/03/2024	14/02/2024	2.080,00	-42	-87360
OMNIA DIAGNOSTICA SRL	2024	0000062	22/01/2024	305,00	22/03/2024	14/02/2024	250,00	-37	-9250
EUROIMMUN ITALIA SRL con Socio Unico	2024	S270	02/02/2024	2.263,10	02/04/2024	14/02/2024	1.855,00	-48	-89040
OMNIA DIAGNOSTICA SRL	2024	0000158	01/02/2024	237,90	02/04/2024	14/02/2024	195,00	-48	-9360
QUASTAMPA SRL	2024	22 I	19/02/2024	237,60	19/04/2024	14/02/2024	201,30	-65	-13084,5
In3diagnostic srl	2024	FATTPA 2_24	24/01/2024	624,27	25/03/2024	14/02/2024	511,70	-40	-20468
LAND s.r.l.	2024	A94	08/02/2024	98,20	08/04/2024	14/02/2024	80,49	-54	-4346,46

SOCIETA' ITALIANA CHIMICI DIVISIONE SCIENTIFICA SRL UNIP	2024	35	25/01/2024	274,50	25/03/2024	14/02/2024	225,00	-40	-9000
Publiacqua S.p.A.	2024	7024012000002211	09/02/2024	2.541,46	11/03/2024	14/02/2024	2.309,00	-26	-60034
SPECTRA 2000 S.R.L.	2024	4/12	26/01/2024	828,26	29/02/2024	14/02/2024	678,90	-15	-10183,5
S.I.A.L. SRL	2024	733/PASP	26/01/2024	109,80	26/03/2024	14/02/2024	90,00	-41	-3690
THERMO FISHER DIAGNOSTICS S.P.A	2024	2024006075	03/02/2024	168,96	03/04/2024	15/02/2024	138,49	-48	-6647,52
BIOGENETICS DIAGNOSTICS S.R.L.	2024	42/PA	02/02/2024	2.350,84	02/04/2024	15/02/2024	1.926,92	-47	-90565,24
BIOGENETICS DIAGNOSTICS S.R.L.	2024	41/PA	02/02/2024	218,73	02/04/2024	15/02/2024	179,29	-47	-8426,63
EXACTA+OPTECH LABCENTER SPA	2024	53/24FT	01/02/2024	125,36	02/04/2024	15/02/2024	102,75	-47	-4829,25
LIOFILCHEM SRL	2024	2024-FTEL-0000645	01/02/2024	4.216,32	02/04/2024	15/02/2024	3.456,00	-47	-162432
LIOFILCHEM SRL	2024	2024-FTEL-0000646	01/02/2024	193,74	02/04/2024	15/02/2024	158,80	-47	-7463,6
Gold Standard Diagnostics Trieste s.r.l. a Socio Unico	2024	000017/P24	05/02/2024	549,00	05/04/2024	15/02/2024	450,00	-50	-22500
THERMO FISHER DIAGNOSTICS S.P.A	2024	2024006820	09/02/2024	652,98	09/04/2024	15/02/2024	535,23	-54	-28902,42
Demas Srl	2024	240010067	08/02/2024	114,20	08/04/2024	15/02/2024	103,82	-53	-5502,46
International Security Service Vigilanza S.p.A.	2024	PA126	13/02/2024	281,52	15/04/2024	15/02/2024	230,75	-60	-13845
International Security Service Vigilanza S.p.A.	2024	PA127	13/02/2024	281,52	15/04/2024	15/02/2024	230,75	-60	-13845
Demas Srl	2024	240010119	09/02/2024	150,35	09/04/2024	15/02/2024	136,68	-54	-7380,72
LIOFILCHEM SRL	2024	2024-FTEL-0000650	01/02/2024	194,22	02/04/2024	15/02/2024	159,20	-47	-7482,4
Gold Standard Diagnostics Trieste s.r.l. a Socio Unico	2024	000018/P24	05/02/2024	691,01	05/04/2024	15/02/2024	566,40	-50	-28320
LIOFILCHEM SRL	2024	2024-FTEL-0000647	01/02/2024	706,38	02/04/2024	15/02/2024	579,00	-47	-27213
Gold Standard Diagnostics Trieste s.r.l. a Socio Unico	2024	000012/P24	30/01/2024	428,22	02/04/2024	15/02/2024	351,00	-47	-16497
LIOFILCHEM SRL	2024	2024-FTEL-0000649	01/02/2024	39,04	02/04/2024	15/02/2024	32,00	-47	-1504
LIOFILCHEM SRL	2024	2024-FTEL-0000648	01/02/2024	42,46	02/04/2024	15/02/2024	34,80	-47	-1635,6
Acque SpA	2024	6024012000001812	06/02/2024	413,26	08/04/2024	15/02/2024	375,69	-53	-19911,57
THERMO FISHER DIAGNOSTICS S.P.A	2024	2024001314	22/01/2024	120,19	22/03/2024	15/02/2024	98,52	-36	-3546,72
BIOCLASS S.R.L.	2024	2024030000053	01/02/2024	90,28	02/04/2024	15/02/2024	74,00	-47	-3478
HERA COMM S.p.A.	2024	412403326837	13/02/2024	10.616,01	15/04/2024	16/02/2024	8.760,64	-59	-516877,76
SALERNO ENERGIA VENDITE SPA	2024	39512400000443	13/02/2024	883,72	15/04/2024	16/02/2024	778,92	-59	-45956,28
ECO ERIDANIA S.P.A.	2024	40/S2	29/01/2024	5.081,01	29/03/2024	16/02/2024	4.164,76	-42	-174919,92
HERA COMM S.p.A.	2024	412403326838	13/02/2024	7.669,65	15/04/2024	16/02/2024	6.345,59	-59	-374389,81
Enel Energia S.p.A.	2024	005016602459	14/02/2024	1.320,42	15/04/2024	16/02/2024	1.082,31	-59	-63856,29
ECO ERIDANIA S.P.A.	2024	42/S2	29/01/2024	14.829,43	29/03/2024	16/02/2024	12.155,27	-42	-510521,34
ECO ERIDANIA S.P.A.	2024	41/S2	29/01/2024	2.031,37	29/03/2024	16/02/2024	1.665,06	-42	-69932,52
HERA COMM S.p.A.	2024	412403326836	13/02/2024	1.942,41	15/04/2024	16/02/2024	1.642,50	-59	-96907,5
Enel Energia S.p.A.	2024	005016602460	14/02/2024	6.174,02	15/04/2024	16/02/2024	5.060,67	-59	-298579,53
Acquedotto del Fiora SpA	2024	8024012000001489	13/02/2024	380,19	15/04/2024	16/02/2024	345,63	-59	-20392,17
HERA COMM S.p.A.	2024	412403326840	13/02/2024	1.824,96	15/04/2024	16/02/2024	1.548,34	-59	-91352,06
HERA COMM S.p.A.	2024	412403326841	13/02/2024	14,35	15/04/2024	16/02/2024	11,76	-59	-693,84
Enel Energia S.p.A.	2024	005016602461	14/02/2024	2.259,17	15/04/2024	16/02/2024	1.851,78	-59	-109255,02
HERA COMM S.p.A.	2024	412403326839	13/02/2024	245,39	15/04/2024	16/02/2024	212,08	-59	-12512,72
Eni Plenitude S.p.A. Societ Benefit	2024	V246044221	11/02/2024	1.762,11	11/04/2024	19/02/2024	1.006,18	-52	-52321,36
AUTOGRU VALDELSA S.R.L.	2024	1/PA	31/01/2024	432,00	31/03/2024	19/02/2024	366,00	-41	-15006
Merck Life Science S.r.l.	2024	8230720008	08/02/2024	102,48	08/04/2024	20/02/2024	84,00	-48	-4032
CARLO ERBA REAGENTS SRL	2024	2124005777	09/02/2024	22,35	09/04/2024	20/02/2024	18,32	-49	-897,68
EMME 3 SRL	2024	86/00	13/02/2024	439,20	15/04/2024	20/02/2024	360,00	-55	-19800
CARLO ERBA REAGENTS SRL	2024	2124003646	30/01/2024	123,63	02/04/2024	20/02/2024	101,34	-42	-4256,28
FISHER SCIENTIFIC SAS	2024	4180159933	08/02/2024	288,47	08/04/2024	20/02/2024	236,45	-48	-11349,6
Clinica Veterinaria Grosseto Nord S.R.L.T.P.	2024	00004/2024/P	21/02/2024	118,03	21/04/2024	20/02/2024	100,00	-61	-6100
Biolife Italiana srl	2024	V1-884	11/02/2024	1.218,78	11/04/2024	20/02/2024	999,00	-51	-50949
United Parcel Service Italia S.r.l.	2024	202420043537	23/02/2024	283,21	23/04/2024	20/02/2024	279,55	-63	-17611,65
PIN.GO SOCIETA' COOPERATIVA SOCIALE INTEGRATA	2024	3	08/01/2024	26.341,13	08/03/2024	20/02/2024	21.591,09	-17	-367048,53
DASIT SPA	2024	2024003930	02/02/2024	854,00	02/04/2024	20/02/2024	700,00	-42	-29400
CARLO ERBA REAGENTS SRL	2024	2124004732	02/02/2024	1.221,61	02/04/2024	20/02/2024	1.001,32	-42	-42055,44
RESNOVA S.R.L.	2024	000187/24	01/02/2024	3.030,79	02/04/2024	20/02/2024	2.484,25	-42	-104338,5
bioMerieux Italia S.p.A.	2024	1020651383	26/01/2024	1.570,87	26/03/2024	20/02/2024	1.287,60	-35	-45066
Merck Life Science S.r.l.	2024	8230722110	08/02/2024	75,10	08/04/2024	20/02/2024	61,56	-48	-2954,88
FOSS Italia S.r.l.	2024	4860084180	14/02/2024	3.667,02	15/04/2024	20/02/2024	3.005,75	-55	-165316,25
Merck Life Science S.r.l.	2024	8230722111	08/02/2024	36,97	08/04/2024	20/02/2024	30,30	-48	-1454,4
Merck Life Science S.r.l.	2024	8230723035	09/02/2024	726,00	09/04/2024	20/02/2024	595,08	-49	-29158,92
FOSS Italia S.r.l.	2024	4860084164	08/02/2024	2.155,08	08/04/2024	20/02/2024	1.766,46	-48	-84790,08
bioMerieux Italia S.p.A.	2024	1020653763	09/02/2024	2.337,96	09/04/2024	20/02/2024	1.916,36	-49	-93901,64
ISTITUTO DI VIGILANZA COOPSERVICE S.P.A.	2024	2129003082	05/01/2024	10.714,59	29/02/2024	20/02/2024	8.782,45	-9	-79042,05
CARLO ERBA REAGENTS SRL	2024	2124004734	02/02/2024	472,43	02/04/2024	20/02/2024	387,24	-42	-16264,08
Merck Life Science S.r.l.	2024	8230722113	08/02/2024	69,54	08/04/2024	20/02/2024	57,00	-48	-2736
Allevamento Blood di Ricci Chiara	2024	5-PA	02/02/2024	237,60	02/04/2024	20/02/2024	216,00	-42	-9072
Allevamento Blood di Ricci Chiara	2024	233-PA	02/01/2024	204,60	04/03/2024	20/02/2024	186,00	-13	-2418
Merck Life Science S.r.l.	2024	8230723036	09/02/2024	400,55	09/04/2024	20/02/2024	328,32	-49	-16087,68
CARLO ERBA REAGENTS SRL	2024	2124004576	31/01/2024	573,89	02/04/2024	20/02/2024	470,40	-42	-19756,8
BIOSIGMA S.P.A.	2024	24FS001245	30/01/2024	803,25	29/02/2024	20/02/2024	658,40	-9	-5925,6
SAFEFOOD SRL	2024	1/PA	25/01/2024	1.281,00	25/03/2024	20/02/2024	1.050,00	-34	-35700
Merck Life Science S.r.l.	2024	8230722112	08/02/2024	340,38	08/04/2024	20/02/2024	279,00	-48	-13392
PIN.GO SOCIETA' COOPERATIVA SOCIALE INTEGRATA	2024	7	05/02/2024	8.145,33	05/04/2024	20/02/2024	6.676,50	-45	-300442,5
BIOSIGMA S.P.A.	2024	24FS001697	31/01/2024	355,02	01/03/2024	20/02/2024	291,00	-10	-2910
Gold Standard Diagnostics Trieste s.r.l. a Socio Unico	2024	000014/P24	31/01/2024	691,01	02/04/2024	20/02/2024	566,40	-42	-23788,8
Allevamento Blood di Ricci Chiara	2024	235-PA	02/01/2024	154,00	04/03/2024	20/02/2024	140,00	-13	-1820
Gold Standard Diagnostics Trieste s.r.l. a Socio Unico	2024	000021/P24	13/02/2024	549,00	15/04/2024	20/02/2024	450,00	-55	-24750
MICROBIOL S.R.L.	2024	000062PA	31/01/2024	847,90	02/04/2024	20/02/2024	695,00	-42	-29190
PIN.GO SOCIETA' COOPERATIVA SOCIALE INTEGRATA	2024	6	05/02/2024	31.080,87	05/04/2024	20/02/2024	25.476,12	-45	-1146425,4
OMNIA DIAGNOSTICA SRL	2024	0000174	08/02/2024	823,50	08/04/2024	20/02/2024	675,00	-48	-32400
REPAS LUNCH COUPON SRL	2024	1341/36	05/02/2024	7.519,05	02/04/2024	20/02/2024	7.229,86	-42	-303654,12
CARLO ERBA REAGENTS SRL	2024	2124004733	02/02/2024	940,86	02/04/2024	20/02/2024	771,20	-42	-32390,4
FOSS Italia S.r.l.	2024	4860084121	08/02/2024	1.194,04	08/04/2024	20/02/2024	978,72	-48	-46978,56
PIN.GO SOCIETA' COOPERATIVA SOCIALE INTEGRATA	2024	4	08/01/2024	7.086,86	08/03/2024	20/02/2024	5.808,90	-17	-98751,3
BIOSIGMA S.P.A.	2024	24FS002099	13/02/2024	2.810,88	14/03/2024	20/02/2024	2.304,00	-23	-52992
Merck Life Science S.r.l.	2024	8230720009	08/02/2024	544,12	08/04/2024	20/02/2024	446,00	-48	-21408
Allevamento Blood di Ricci Chiara	2024	6-PA	02/02/2024	385,00	02/04/2024	20/02/2024	350,00	-42	-14700
PerkinElmer Scientifica Italia Srl	2024	7224210325	10/02/2024	290,36	02/04/2024	20/02/2024	238,00	-42	-9996
FISHER SCIENTIFIC SAS	2024	4180158158	18/01/2024	1.087,75	18/03/2024	20/02/2024	891,60	-27	-24073,2
S.I.A.L. SRL	2024	1133/PASP	16/02/2024	589,26	16/04/2024	21/02/2024	483,00	-55	-26565
BRICOMAN ITALIA S.R.L. SOCIETA' A SOCIO UNICO	2023	0116350006070	08/11/2023	205,15	08/01/2024	21/02/2024	168,16	44	7399,04
Life Technologies Italia	2024	24005031	30/01/2024	12.111,38	02/04/2024	21/02/2024	9.927,36	-41	-407021,76
Faul.Antinfortunistica S.r.l.	2024	326	12/02/2024	61,00	02/04/2024	21/02/2024	50,00	-41	-2050
Centro Studi Athena Srl	2024	349	19/02/2024	238,00	19/04/2024	21/02/2024	238,00	-58	-13804
IDEXX Laboratories Italia S.r.l.	2024	10014418	13/02/2024	449,03	15/04/2024	21/02/2024	368,06	-54	-19875,24
EUROCLONE SPA	2024	966/SP	12/02/2024	248,27	12/04/2024	21/02/2024	203,50	-51	-10378,5
BRICOMAN ITALIA S.R.L. SOCIETA' A SOCIO UNICO	2023	0116330006820	22/11/2023	265,00	22/01/2024	21/02/2024	217,21	30	6516,3
Life Technologies Italia	2024	24008048	10/02/2024	3.324,50	10/04/2024	21/02/2024	2.725,00	-49	-133525

SP.MED. SRL	2024	52/03	14/02/2024	317,20	15/04/2024	21/02/2024	260,00	-54	-14040
BRICOMAN ITALIA S.R.L. SOCIETA' A SOCIO UNICO	2023	0116350007120	28/11/2023	29,65	29/01/2024	21/02/2024	24,30	23	558,9
CERBA HEALTHCARE ITALIA SRL	2024	260ZM00	12/02/2024	6.167,00	12/04/2024	21/02/2024	6.167,00	-51	-314517
SOCIETA' ITALIANA CHIMICI DIVISIONE SCIENTIFICA SRL UNIP	2024	62	16/02/2024	170,80	16/04/2024	21/02/2024	140,00	-55	-7700
GRAFICARTE ROMA S.r.l.	2023	614	29/11/2023	47,58	29/01/2024	21/02/2024	39,00	23	897
ARVAL SERVICE LEASE ITALIA SPA	2023	FT0009129543	23/11/2023	13,78	16/01/2024	21/02/2024	13,78	36	496,08
EUROFINS GENOMICS ITALY S.R.L.	2024	PA240186	08/02/2024	209,84	08/04/2024	21/02/2024	172,00	-47	-8084
IDEXX Laboratories Italia S.r.l.	2024	10014398	08/02/2024	255,57	08/04/2024	21/02/2024	209,48	-47	-9845,56
EUROCLONE SPA	2024	967/SP	12/02/2024	3.733,20	12/04/2024	21/02/2024	3.060,00	-51	-156060
LGC Standards S.r.L.	2024	IT2024500703	07/02/2024	1.080,44	08/04/2024	21/02/2024	885,61	-47	-41623,67
AGROLABO SPA	2024	26/PA	14/02/2024	56,73	15/04/2024	21/02/2024	46,50	-54	-2511
SERVIZI DIAGNOSTICI SRL	2024	117/01	09/02/2024	623,12	09/04/2024	21/02/2024	510,75	-48	-24516
ARVAL SERVICE LEASE ITALIA SPA	2023	FC0009078260	23/11/2023	1.321,26	16/01/2024	21/02/2024	1.083,00	36	38988
R-BIOPHARM ITALIA SRL	2024	FVBP 24600049PA	15/02/2024	2.335,19	15/04/2024	21/02/2024	1.914,09	-54	-103360,86
IDEXX Laboratories Italia S.r.l.	2024	10014336	31/01/2024	883,38	02/04/2024	21/02/2024	724,08	-41	-29687,28
GRAFICARTE ROMA S.r.l.	2023	571	15/11/2023	671,00	15/01/2024	21/02/2024	550,00	37	20350
GRAFICARTE ROMA S.r.l.	2023	547	08/11/2023	231,80	08/01/2024	21/02/2024	190,00	44	8360
Life Technologies Italia	2024	24008704	14/02/2024	8.918,20	15/04/2024	21/02/2024	7.310,00	-54	-394740
EUROFINS GENOMICS ITALY S.R.L.	2024	PA240176	08/02/2024	2.715,72	08/04/2024	21/02/2024	2.226,00	-47	-104622
ARVAL SERVICE LEASE ITALIA SPA	2023	FC0009222072	18/12/2023	1.321,26	16/02/2024	21/02/2024	1.083,00	5	5415
Faul.Antinfortunistica S.r.l.	2024	324	12/02/2024	369,45	02/04/2024	21/02/2024	302,83	-41	-12416,03
Genovese Umberto Srl	2023	V2302546	01/12/2023	2.280,57	30/01/2024	21/02/2024	1.869,32	22	41125,04
CERBA HEALTHCARE ITALIA SRL	2024	259ZM00	09/02/2024	125,50	09/04/2024	21/02/2024	125,50	-48	-6024
LUISS BUSINESS SCHOOL S.P.A.	2024	24VC000083	15/02/2024	8.113,00	15/04/2024	21/02/2024	6.650,00	-54	-359100
D.B.A. Italia Srl	2024	306 PA	06/02/2024	3.660,00	08/04/2024	21/02/2024	3.000,00	-47	-141000
Faul.Antinfortunistica S.r.l.	2024	318	01/02/2024	1.266,29	02/04/2024	21/02/2024	1.037,94	-41	-42555,54
ANDREA GYORFFY	2024	2	16/02/2024	3.806,40	16/02/2024	22/02/2024	3.182,40	6	19094,4
Faul.Antinfortunistica S.r.l.	2024	431	13/02/2024	666,03	02/04/2024	23/02/2024	545,93	-39	-21291,27
TIM S.p.A.	2024	8L00081155	14/02/2024	156,33	15/04/2024	23/02/2024	128,14	-52	-6663,28
ASTORI TECNICA S.R.L.	2024	3/38	19/02/2024	51,00	19/04/2024	23/02/2024	41,80	-56	-2340,8
Nippon Gases Industrial Srl	2024	0500255	05/02/2024	958,92	05/04/2024	23/02/2024	786,00	-42	-33012
Faul.Antinfortunistica S.r.l.	2024	433	13/02/2024	164,70	02/04/2024	23/02/2024	135,00	-39	-5265
laboratorio GAMMA	2024	3264	10/02/2024	65,00	10/04/2024	23/02/2024	65,00	-47	-3055
Demas Srl	2024	240007065	27/01/2024	17,20	27/03/2024	23/02/2024	14,10	-33	-465,3
ALSCO Italia Srl	2024	301281	11/02/2024	3,42	11/04/2024	23/02/2024	2,80	-48	-134,4
S.I.E.M. SOCIETA' ITALIANA ELETTRO MEDICALI S.R.L.	2024	3882	19/02/2024	50.886,20	19/04/2024	23/02/2024	41.710,00	-56	-2335760
Alsco Italia S.r.l.	2024	607136	09/01/2024	1.080,80	11/03/2024	23/02/2024	885,90	-17	-15060,3
bioMerieux Italia S.p.A.	2023	1020643497	16/12/2023	513,74	14/02/2024	23/02/2024	421,10	9	3789,9
TIM S.p.A.	2024	8N00043393	14/02/2024	92,48	15/04/2024	23/02/2024	75,80	-52	-3941,6
ISTITUTO DI VIGILANZA COOPSERVICE S.P.A.	2023	2129002498	11/12/2023	10.615,23	31/01/2024	23/02/2024	8.701,01	23	200123,23
Demas Srl	2024	240006782	26/01/2024	53,08	26/03/2024	23/02/2024	43,51	-32	-1392,32
Demas Srl	2024	240004512	18/01/2024	54,46	18/03/2024	23/02/2024	44,64	-24	-1071,36
MAGGIOLI SPA	2024	0002156516	10/01/2024	12.087,76	11/03/2024	23/02/2024	9.908,00	-17	-168436
ALSCO Italia Srl	2024	300231	11/02/2024	6,16	11/04/2024	23/02/2024	5,05	-48	-242,4
Faul.Antinfortunistica S.r.l.	2024	432	13/02/2024	56,12	02/04/2024	23/02/2024	46,00	-39	-1794
Demas Srl	2024	240004503	19/01/2024	74,18	19/03/2024	23/02/2024	60,80	-25	-1520
bioMerieux Italia S.p.A.	2023	1020642089	08/12/2023	1.765,34	06/02/2024	23/02/2024	1.447,00	17	24599
ALSCO Italia Srl	2024	300206	11/02/2024	413,03	11/04/2024	23/02/2024	338,55	-48	-16250,4
CIRFOOD S.C.	2023	5200026709	21/11/2023	6.840,29	22/01/2024	23/02/2024	6.577,20	32	210470,4
ALSCO Italia Srl	2024	301282	11/02/2024	93,65	11/04/2024	23/02/2024	76,76	-48	-3684,48
TIM S.p.A.	2023	6820231220002277	29/12/2023	50.833,01	31/01/2024	23/02/2024	41.666,40	23	958327,2
Demas Srl	2024	240008619	02/02/2024	393,19	02/04/2024	23/02/2024	322,29	-39	-12569,31
Demas Srl	2024	240004616	19/01/2024	32,18	19/03/2024	23/02/2024	29,25	-25	-731,25
ALSCO Italia Srl	2024	300205	11/02/2024	3.049,65	11/04/2024	23/02/2024	2.499,71	-48	-119986,08
FIRENZE PARCHEGGI S.p.A.	2024	000000001800093G	28/02/2024	15,01	29/03/2024	28/02/2024	12,30	-30	-369
TELEPASS S.P.A.	2024	000000054015845T	28/02/2024	61,99	29/03/2024	28/02/2024	61,99	-30	-1859,7
AUTOSTRADE PER L'ITALIA S.P.A.	2024	000000900005835D	28/02/2024	775,91	29/03/2024	28/02/2024	635,99	-30	-19079,7
UNIPARK SRL - SCANDICCI	2024	000000091800007P	28/02/2024	5,00	28/02/2024	28/02/2024	4,10	0	0
TELEPASS S.P.A.	2024	000000900006825T	28/02/2024	29,28	29/03/2024	28/02/2024	24,00	-30	-720
A2A Energia SpA	2024	824500030779	24/02/2024	9.817,99	24/04/2024	29/02/2024	8.047,53	-55	-442614,15
TEMA RICERCA SRL	2024	522/00	21/02/2024	135,42	22/04/2024	29/02/2024	111,00	-53	-5883
IST. ZOOPROFILATTICO SPERIM. DELLE VENEZIE	2024	FTES202400000029	09/02/2024	280,60	09/04/2024	29/02/2024	230,00	-40	-9200
Italiana Petroli S.P.A.	2023	9501810272	04/11/2023	3.882,71	03/01/2024	29/02/2024	3.182,55	57	181405,35
TRA.SER.SRL	2023	914/23	27/11/2023	854,00	26/01/2024	29/02/2024	700,00	34	23800
Italiana Petroli S.P.A.	2023	9501886474	04/12/2023	142,02	02/02/2024	29/02/2024	116,41	27	3143,07
Manutan Italia Spa	2023	IPA23INV02455	04/12/2023	11.879,07	31/01/2024	29/02/2024	9.736,94	29	282371,26
Merck Life Science S.r.l.	2024	8230724768	14/02/2024	21,96	15/04/2024	29/02/2024	18,00	-46	-828
S.I.A.L. SRL	2024	1288/PASP	23/02/2024	3.339,14	23/04/2024	29/02/2024	2.737,00	-54	-147798
Life Technologies Italia	2024	24010510	22/02/2024	353,19	22/04/2024	29/02/2024	289,50	-53	-15343,5
IDEXX Laboratories Italia S.r.l.	2024	10014448	21/02/2024	883,38	22/04/2024	29/02/2024	724,08	-53	-38376,24
A2A Energia SpA	2024	824500030837	24/02/2024	7.732,25	24/04/2024	29/02/2024	6.337,91	-55	-348585,05
BIOGENETICS DIAGNOSTICS S.R.L.	2024	74/PA	23/02/2024	213,70	23/04/2024	29/02/2024	175,16	-54	-9458,64
IDEXX Laboratories Italia S.r.l.	2024	10014237	12/01/2024	11.897,44	12/03/2024	29/02/2024	9.752,00	-12	-117024
S.I.A.L. SRL	2024	1132/PASP	16/02/2024	24,40	16/04/2024	29/02/2024	20,00	-47	-940
Manutan Italia Spa	2024	IPA24INV00050	13/01/2024	1.403,00	29/02/2024	29/02/2024	1.150,00	0	0
IST. ZOOPROFILATTICO SPERIM. DELLE VENEZIE	2024	FTES202400000028	09/02/2024	4.514,00	09/04/2024	29/02/2024	3.700,00	-40	-148000
SAFEFOOD SRL	2024	8/PA	07/02/2024	468,48	08/04/2024	29/02/2024	384,00	-39	-14976
TRA.SER.SRL	2023	912/23	27/11/2023	4.227,30	26/01/2024	29/02/2024	3.465,00	34	117810
BIOGENETICS DIAGNOSTICS S.R.L.	2024	72/PA	23/02/2024	223,70	23/04/2024	29/02/2024	183,36	-54	-9901,44
SIAV S.P.A.	2024	4124000317	09/02/2024	1.220,00	09/04/2024	29/02/2024	1.000,00	-40	-40000
Manutan Italia Spa	2023	IPA23INV02701	31/12/2023	837,41	31/01/2024	29/02/2024	686,40	29	19905,6
BIOGENETICS DIAGNOSTICS S.R.L.	2024	73/PA	23/02/2024	1.019,53	23/04/2024	29/02/2024	835,68	-54	-45126,72
Merck Life Science S.r.l.	2024	8230727291	20/02/2024	224,24	22/04/2024	29/02/2024	183,80	-53	-9741,4
ASSOCIAZIONE ITALIANA ALLEVATORI	2024	FVD /2024/24/ 7	14/02/2024	3.562,40	02/04/2024	29/02/2024	2.920,00	-33	-96360
Italiana Petroli S.P.A.	2023	9501885040	04/12/2023	3.627,18	02/02/2024	29/02/2024	2.973,10	27	80273,7
TRA.SER.SRL	2023	895/23	24/11/2023	85,40	15/01/2024	29/02/2024	70,00	45	3150
LIOFILCHEM SRL	2023	2023-FTEL-0006756	22/12/2023	4.444,22	20/02/2024	29/02/2024	3.642,80	9	32785,2
Life Technologies Italia	2024	24010511	22/02/2024	941,84	22/04/2024	29/02/2024	772,00	-53	-40916
AUROGENE S.R.L. A SOCIO UNICO	2024	779/00	27/02/2024	109,80	29/04/2024	29/02/2024	90,00	-60	-5400
AUROGENE S.R.L. A SOCIO UNICO	2024	817/00	27/02/2024	219,60	29/04/2024	29/02/2024	180,00	-60	-10800
Life Technologies Italia	2024	24010512	22/02/2024	1.828,78	22/04/2024	29/02/2024	1.499,00	-53	-79447
Life Technologies Italia	2024	24009866	20/02/2024	1.233,73	22/04/2024	29/02/2024	1.011,25	-53	-53596,25
LIFELINELAB SRL	2024	FPA 3/24	06/02/2024	13.908,00	08/04/2024	29/02/2024	11.400,00	-39	-444600
RESNOVA S.R.L.	2024	000324/24	22/02/2024	686,25	22/04/2024	01/03/2024	562,50	-52	-29250
Steroglass srl	2024	111/PA	25/02/2024	9.365,94	25/04/2024	01/03/2024	7.677,00	-55	-422235
MARTINELLI ANTONIO	2024	07	22/02/2024	2.990,00	22/02/2024	01/03/2024	2.990,00	8	23920

BIOCLASS S.R.L.	2024	2024030000122	23/02/2024	566,20	23/04/2024	01/03/2024	464,10	-53	-24597,3
SIAV S.P.A.	2024	4123004787	10/01/2024	3.050,00	11/03/2024	01/03/2024	2.500,00	-10	-25000
CHEMICAL RESEARCH 2000 S.R.L.	2024	4/98	21/02/2024	197,64	22/04/2024	01/03/2024	162,00	-52	-8424
S.I.E.M. SOCIETA' ITALIANA ELETTRO MEDICALI S.R.L.	2024	3894	29/02/2024	359.749,94	29/04/2024	01/03/2024	294.877,00	-59	-17397743
Steroglass srl	2024	102/PA	21/02/2024	671,61	22/04/2024	01/03/2024	550,50	-52	-28626
Agilent Technologies Italia S.p.A.	2024	199303253/302958/P1	22/02/2024	8.392,32	22/04/2024	01/03/2024	6.878,95	-52	-357705,4
Italiana Petroli S.P.A.	2024	9502032838	04/02/2024	3.332,13	04/04/2024	01/03/2024	2.731,25	-34	-92862,5
VWR International S.r.l.	2024	3074040779	23/02/2024	56,44	23/04/2024	01/03/2024	46,26	-53	-2451,78
RESNOVA S.R.L.	2024	000303/24	22/02/2024	334,16	22/04/2024	01/03/2024	273,90	-52	-14242,8
Estra Energie Srl	2024	2024BG000466907	27/02/2024	1.300,43	29/04/2024	01/03/2024	1.107,89	-59	-65365,51
Editron srl	2023	02-1-FE	21/12/2023	1.320,00	19/02/2024	01/03/2024	1.200,00	11	13200
VWR International S.r.l.	2024	3074040778	23/02/2024	641,70	23/04/2024	01/03/2024	525,98	-53	-27876,94
Estra Energie Srl	2024	2024BG000466906	27/02/2024	1.984,31	29/04/2024	01/03/2024	1.669,03	-59	-98472,77
THERMO FISHER SCIENTIFIC SPA	2024	9160160374	26/02/2024	6.569,59	26/04/2024	01/03/2024	5.384,91	-56	-301554,96
Steroglass srl	2024	101/PA	21/02/2024	557,54	22/04/2024	01/03/2024	457,00	-52	-23764
SIAV S.P.A.	2024	4123004797	10/01/2024	810,32	11/03/2024	01/03/2024	664,20	-10	-6642
CARLO ERBA REAGENTS SRL	2024	2124007962	23/02/2024	261,03	23/04/2024	01/03/2024	213,96	-53	-11339,88
SIAV S.P.A.	2024	4123004792	10/01/2024	17.037,30	11/03/2024	01/03/2024	13.965,00	-10	-139650
THERMO FISHER DIAGNOSTICS S.P.A	2024	2024008274	22/02/2024	619,37	22/04/2024	01/03/2024	507,68	-52	-26399,36
BIOSIGMA S.P.A.	2024	24FS003126	28/02/2024	321,30	29/03/2024	01/03/2024	263,36	-28	-7374,08
bioMerieux Italia S.p.A.	2024	1020656252	26/02/2024	360,31	26/04/2024	01/03/2024	295,34	-56	-16539,04
Test Medical S.R.L.	2024	FATTPA 21_24	21/02/2024	1.492,06	22/04/2024	01/03/2024	1.223,00	-52	-63596
THERMO FISHER SCIENTIFIC SPA	2024	9160160213	26/02/2024	2.960,94	26/04/2024	01/03/2024	2.427,00	-56	-135912
DASIT SPA	2024	2024006468	22/02/2024	854,00	22/04/2024	01/03/2024	700,00	-52	-36400
EUROCLONE SPA	2024	1269/SP	27/02/2024	1.421,30	29/04/2024	05/03/2024	1.165,00	-55	-64075
G.E.A.- GESTIONE, EDUCAZIONE, AMBIENTE SOCIETA' COOPERATIVA	2024	23/2024	21/02/2024	61,00	02/04/2024	05/03/2024	50,00	-28	-1400
VODAFONE ITALIA S.p.A.	2023	AP21176531	31/12/2023	24.693,45	29/02/2024	05/03/2024	20.240,53	5	101202,65
G.E.A.- GESTIONE, EDUCAZIONE, AMBIENTE SOCIETA' COOPERATIVA	2024	24/2024	21/02/2024	61,00	02/04/2024	05/03/2024	50,00	-28	-1400
Studio Arclab S.r.l.	2024	FATTPA 3_24	29/02/2024	200,00	02/04/2024	05/03/2024	200,00	-28	-5600
VODAFONE ITALIA S.p.A.	2023	6336447470	06/12/2023	109,80	05/02/2024	05/03/2024	90,00	29	2610
EXACTA+OPTECH LABCENTER SPA	2024	205/24FT	26/02/2024	379,30	26/04/2024	05/03/2024	310,90	-52	-16166,8
VODAFONE ITALIA S.p.A.	2023	6331135241	01/11/2023	622,20	01/01/2024	05/03/2024	510,00	64	32640
Eppendorf s.r.l.	2024	0220051212	20/02/2024	526,80	22/04/2024	05/03/2024	431,80	-48	-20726,4
FISHER SCIENTIFIC SAS	2024	4180160932	20/02/2024	293,97	22/04/2024	05/03/2024	240,96	-48	-11566,08
LUISS BUSINESS SCHOOL S.P.A.	2024	24VC000115	26/02/2024	8.113,00	26/04/2024	05/03/2024	6.650,00	-52	-345800
UNI-ENTE ITALIANO DI NORMAZIONE	2024	200204/I4	01/02/2024	552,00	02/04/2024	05/03/2024	552,00	-28	-15456
ISTITUTO ZOOPROFILATTICO LOMBARDIA EMILIA ROMAGNA	2024	44/778	16/02/2024	302,00	16/04/2024	05/03/2024	302,00	-42	-12684
Istituto ZooprofilatticoSperimentale Abruzzo e Molise	2024	032/6	30/01/2024	880,00	29/02/2024	06/03/2024	800,00	6	4800
TALETE S.P.A.	2024	302/V03	05/02/2024	263,71	02/04/2024	06/03/2024	239,74	-27	-6472,98
Faul.Antinfortunistica S.r.l.	2024	550	28/02/2024	859,44	02/04/2024	07/03/2024	704,46	-26	-18315,96
Acea Ato2 S.p.A.	2024	2023022020000146	27/02/2024	6.810,10	28/03/2024	07/03/2024	6.191,00	-21	-130011
CONSORZIO LEONARDO SERVIZI E LAVORI	2024	8352/00	09/01/2024	5.602,46	11/03/2024	07/03/2024	4.592,18	-4	-18368,72
Faul.Antinfortunistica S.r.l.	2024	552	28/02/2024	2.930,26	02/04/2024	07/03/2024	2.401,85	-26	-62448,1
Faul.Antinfortunistica S.r.l.	2024	551	28/02/2024	2.750,64	02/04/2024	07/03/2024	2.254,62	-26	-58620,12
Poste Italiane S.p.A.	2024	1024070074	07/03/2024	55,96	06/05/2024	07/03/2024	55,96	-60	-3357,6
GPI S.p.A.	2024	014/1155	04/03/2024	4.744,45	03/05/2024	07/03/2024	3.888,89	-57	-221666,73
G.E.A.- GESTIONE, EDUCAZIONE, AMBIENTE SOCIETA' COOPERATIVA	2024	35/2024	01/03/2024	61,00	02/04/2024	07/03/2024	50,00	-26	-1300
Faul.Antinfortunistica S.r.l.	2024	553	28/02/2024	1.594,45	02/04/2024	07/03/2024	1.306,93	-26	-33980,18
Andrea Maggisano	2024	FATTPA 5_24	27/02/2024	10.447,30	27/02/2024	08/03/2024	8.800,50	10	88005
GALDI AGOSTINO	2024	24	04/03/2024	1.903,20	04/03/2024	08/03/2024	1.603,20	4	6412,8
Petrocchi Jasinski Francesca	2024	FPA 3/24	04/03/2024	1.164,80	04/03/2024	08/03/2024	1.164,80	4	4659,2
SCORSONE MAURO	2024	4	04/03/2024	3.000,00	04/03/2024	11/03/2024	3.000,00	7	21000
VODAFONE ITALIA S.p.A.	2024	AQ02131561	01/03/2024	24.693,45	30/04/2024	11/03/2024	20.240,53	-50	-1012026,5
GPI S.p.A.	2024	014/1156	04/03/2024	3.660,00	03/05/2024	11/03/2024	3.000,00	-53	-159000
Vivenda S.p.A.	2024	R524000382	05/03/2024	1.422,36	06/05/2024	11/03/2024	1.165,87	-56	-65288,72
Vivenda S.p.A.	2024	R524000381	05/03/2024	2.896,63	06/05/2024	11/03/2024	2.374,29	-56	-132960,24
A2A Energia SpA	2024	824500047416	07/03/2024	4.748,37	06/05/2024	11/03/2024	3.892,11	-56	-217958,16
Merck Life Science S.r.l.	2024	8230712073	17/01/2024	48,63	18/03/2024	12/03/2024	39,86	-6	-239,16
Merck Life Science S.r.l.	2023	8230705354	27/12/2023	215,57	26/02/2024	12/03/2024	176,70	15	2650,5
Demas Srl	2024	240010429	09/02/2024	4,57	09/04/2024	12/03/2024	4,39	-28	-122,92
Merck Life Science S.r.l.	2024	8230724450	13/02/2024	87,84	15/04/2024	12/03/2024	72,00	-34	-2448
AGROLABO SPA	2024	35/PA	26/02/2024	799,34	26/04/2024	12/03/2024	655,20	-45	-29484
AGROLABO SPA	2024	37/PA	26/02/2024	197,64	26/04/2024	12/03/2024	162,00	-45	-7290
BIOSIGMA S.P.A.	2024	24FS003077	28/02/2024	71,98	29/03/2024	12/03/2024	59,00	-17	-1003
CONSORZIO LEONARDO SERVIZI E LAVORI	2024	1391/00	11/03/2024	5.602,46	10/05/2024	12/03/2024	4.592,18	-59	-270938,62
BIOSIGMA S.P.A.	2024	24FS003343	29/02/2024	4.245,60	02/04/2024	12/03/2024	3.480,00	-21	-73080
VWR International S.r.l.	2023	3074023769	22/12/2023	629,52	20/02/2024	12/03/2024	516,00	21	10836
CONSORZIO LEONARDO SERVIZI E LAVORI	2024	1392/00	12/03/2024	3.339,36	13/05/2024	12/03/2024	2.737,18	-62	-169705,16
AGROLABO SPA	2024	33/PA	26/02/2024	302,07	26/04/2024	12/03/2024	247,60	-45	-11142
AGROLABO SPA	2024	34/PA	26/02/2024	799,34	26/04/2024	12/03/2024	655,20	-45	-29484
CARLO ERBA REAGENTS SRL	2024	2124001113	10/01/2024	282,19	11/03/2024	12/03/2024	231,30	1	231,3
Demas Srl	2024	240015534	01/03/2024	87,38	30/04/2024	12/03/2024	71,62	-49	-3509,38
Merck Life Science S.r.l.	2024	8230708843	09/01/2024	109,60	11/03/2024	12/03/2024	89,84	1	89,84
LGC Standards S.r.L.	2024	IT2024500905	13/02/2024	500,20	15/04/2024	12/03/2024	410,00	-34	-13940
LGC Standards S.r.L.	2024	IT2024500897	13/02/2024	500,20	15/04/2024	12/03/2024	410,00	-34	-13940
BIOSIGMA S.P.A.	2024	24FS003197	28/02/2024	936,96	28/04/2024	12/03/2024	768,00	-47	-36096
ACQUA SANTA DI ROMA SRL	2024	VPFV0000005	23/02/2024	368,07	23/04/2024	12/03/2024	301,70	-42	-12671,4
Life Technologies Italia	2024	24012391	29/02/2024	13.377,30	29/04/2024	12/03/2024	10.965,00	-48	-526320
VWR International S.r.l.	2024	3074042629	01/03/2024	918,05	30/04/2024	12/03/2024	752,50	-49	-36872,5
LIOFILCHEM SRL	2024	2024-FTEL-0001202	01/03/2024	51,00	30/04/2024	12/03/2024	41,80	-49	-2048,2
International Security Service Vigilanza S.p.A.	2024	PA222	08/03/2024	261,69	07/05/2024	12/03/2024	214,50	-56	-12012
CHEMIC ALS S.R.L. APPARECCHIATURE LABORATORI SCIENTIFICI	2024	50/PA	26/02/2024	827,16	26/04/2024	12/03/2024	678,00	-45	-30510
RESNOVA S.R.L.	2024	000366/24	29/02/2024	852,05	29/04/2024	12/03/2024	698,40	-48	-33523,2
MICROBIOL S.R.L.	2024	000133PA	27/02/2024	847,90	29/04/2024	12/03/2024	695,00	-48	-33360
International Security Service Vigilanza S.p.A.	2024	PA224	08/03/2024	261,69	07/05/2024	12/03/2024	214,50	-56	-12012
CARLO ERBA REAGENTS SRL	2024	2124007964	23/02/2024	133,10	23/04/2024	12/03/2024	109,10	-42	-4582,2
Merck Life Science S.r.l.	2024	8230728772	22/02/2024	66,54	22/04/2024	12/03/2024	54,54	-41	-2236,14
I VIAGGI DI CARLOTTA SRL	2024	36/1	08/03/2024	272,60	07/05/2024	12/03/2024	272,60	-56	-15265,6
BIOSIGMA S.P.A.	2024	24FS003316	29/02/2024	321,30	02/04/2024	12/03/2024	263,36	-21	-5530,56
AGROLABO SPA	2024	32/PA	26/02/2024	1.199,02	26/04/2024	12/03/2024	982,80	-45	-44226
CARLO ERBA REAGENTS SRL	2024	2124000622	09/01/2024	1.595,76	11/03/2024	12/03/2024	1.308,00	1	1308
Merck Life Science S.r.l.	2023	8230705555	28/12/2023	651,48	26/02/2024	12/03/2024	534,00	15	8010
LIOFILCHEM SRL	2024	2024-FTEL-0001199	01/03/2024	76,49	30/04/2024	12/03/2024	62,70	-49	-3072,3
LIOFILCHEM SRL	2024	2024-FTEL-0001201	01/03/2024	101,50	30/04/2024	12/03/2024	83,20	-49	-4076,8
CONSORZIO LEONARDO SERVIZI E LAVORI	2024	8353/00	09/01/2024	3.339,36	11/03/2024	12/03/2024	2.737,18	1	2737,18
CARLO ERBA REAGENTS SRL	2024	2124007963	23/02/2024	167,77	23/04/2024	12/03/2024	137,52	-42	-5775,84

BIOSIGMA S.P.A.	2023	23FS020931	21/12/2023	321,30	22/01/2024	12/03/2024	263,36	50	13168
VWR International S.r.l.	2024	3074026074	01/01/2024	1.152,90	01/03/2024	12/03/2024	945,00	11	10395
SOCIETA' ITALIANA CHIMICI DIVISIONE SCIENTIFICA SRL UNIP	2024	86	23/02/2024	109,80	23/04/2024	12/03/2024	90,00	-42	-3780
CARLO ERBA REAGENTS SRL	2024	2124001010	10/01/2024	22,35	11/03/2024	12/03/2024	18,32	1	18,32
MICROBIOL S.R.L.	2024	000132PA	27/02/2024	1.695,80	29/04/2024	12/03/2024	1.390,00	-48	-66720
Merck Life Science S.r.l.	2024	8230724769	14/02/2024	32,94	15/04/2024	12/03/2024	27,00	-34	-918
Life Technologies Italia	2024	24012390	29/02/2024	4.459,10	29/04/2024	12/03/2024	3.655,00	-48	-175440
International Security Service Vigilanza S.p.A.	2024	PA223	09/03/2024	261,69	08/05/2024	12/03/2024	214,50	-57	-12226,5
Merck Life Science S.r.l.	2023	8230703077	19/12/2023	83,45	19/02/2024	12/03/2024	68,40	22	1504,8
Merck Life Science S.r.l.	2024	8230708844	09/01/2024	81,33	11/03/2024	12/03/2024	66,66	1	66,66
Merck Life Science S.r.l.	2024	8230729774	23/02/2024	622,20	23/04/2024	12/03/2024	510,00	-42	-21420
International Security Service Vigilanza S.p.A.	2024	PA125	13/02/2024	281,52	15/04/2024	12/03/2024	230,75	-34	-7845,5
LIOFILCHEM SRL	2024	2024-FTEL-0001200	01/03/2024	20,40	30/04/2024	12/03/2024	16,72	-49	-819,28
Merck Life Science S.r.l.	2024	8230731990	29/02/2024	562,91	29/04/2024	12/03/2024	461,40	-48	-22147,2
DTO SRL	2023	1-685	04/12/2023	717,36	02/02/2024	12/03/2024	588,00	39	22932
Life Technologies Italia	2024	24012392	29/02/2024	549,37	29/04/2024	12/03/2024	450,30	-48	-21614,4
RESNOVA S.R.L.	2023	002292/23	14/12/2023	2.745,00	12/02/2024	12/03/2024	2.250,00	29	65250
THERMO FISHER SCIENTIFIC SPA	2023	9160157446	28/12/2023	1.574,41	26/02/2024	12/03/2024	1.290,50	15	19357,5
LIOFILCHEM SRL	2024	2024-FTEL-0001197	01/03/2024	438,57	30/04/2024	12/03/2024	359,48	-49	-17614,52
Merck Life Science S.r.l.	2024	8230709366	10/01/2024	31,92	11/03/2024	12/03/2024	26,16	1	26,16
AGROLABO SPA	2024	36/PA	26/02/2024	1.428,86	26/04/2024	12/03/2024	1.171,20	-45	-52704
Poste Italiane S.p.A.	2024	6827779268	09/04/2024	15,30	08/06/2024	12/03/2024	12,96	-88	-1140,48
D.B.A. Italia Srl	2024	551 PA	28/02/2024	3.660,00	29/04/2024	14/03/2024	3.000,00	-46	-138000
M.E.C. SRL	2024	P00009	01/03/2024	458,72	02/04/2024	14/03/2024	376,00	-19	-7144
Nippon Gases Industrial Srl	2024	0500572	05/03/2024	374,78	06/05/2024	14/03/2024	307,20	-53	-16281,6
OMNIA DIAGNOSTICA SRL	2024	0000268	29/02/2024	305,00	29/04/2024	14/03/2024	250,00	-46	-11500
L'ALTRASTATISTICA	2024	PA_01	29/02/2024	2.440,00	29/02/2024	14/03/2024	2.000,00	14	28000
Istituto ZooprofilatticoSperimentale Abruzzo e Molise	2024	032/41	28/02/2024	55,00	02/04/2024	14/03/2024	50,00	-19	-950
BELLINO FRANCESCA	2024	2	12/03/2024	1.493,28	12/03/2024	14/03/2024	1.253,28	2	2506,56
CHEBIOS SRL	2024	72/01	07/03/2024	681,61	06/05/2024	14/03/2024	558,70	-53	-29611,1
EUROFINS GENOMICS ITALY S.R.L.	2024	PA240314	29/02/2024	341,60	29/04/2024	14/03/2024	280,00	-46	-12880
R-BIOPHARM ITALIA SRL	2024	FVBP 24600073PA	01/03/2024	1.546,35	30/04/2024	14/03/2024	1.267,50	-47	-59572,5
Estra Energie Srl	2024	2024BG000569635	13/03/2024	46,21	13/05/2024	14/03/2024	37,88	-60	-2272,8
Sacco Srl	2024	V5000034	05/03/2024	974,78	06/05/2024	14/03/2024	799,00	-53	-42347
Generon S.p.A.	2024	000032/PA	04/03/2024	2.074,00	03/05/2024	14/03/2024	1.700,00	-50	-85000
IMMUNOSPARK SRL	2024	0000048	22/02/2024	2.110,60	22/04/2024	14/03/2024	1.730,00	-39	-67470
BRICOMAN ITALIA S.R.L. SOCIETA' A SOCIO UNICO	2024	0116190001844	07/03/2024	17,40	06/05/2024	14/03/2024	14,26	-53	-755,78
BIOGENETICS DIAGNOSTICS S.R.L.	2024	104/PA	04/03/2024	133,19	03/05/2024	14/03/2024	109,17	-50	-5458,5
CHEMICAL RESEARCH 2000 S.R.L.	2024	4/119	29/02/2024	742,49	29/04/2024	14/03/2024	608,60	-46	-27995,6
TEAM mastery S.r.l.	2024	172	28/02/2024	2.502,00	29/04/2024	14/03/2024	2.502,00	-46	-115092
SALERNO ENERGIA VENDITE SPA	2024	39512400000756	12/03/2024	587,99	13/05/2024	14/03/2024	481,96	-60	-28917,6
BIOCLASS S.R.L.	2024	2024030000134	01/03/2024	6.434,10	30/04/2024	14/03/2024	5.273,85	-47	-247870,95
MediaConsult S.r.l.	2024	0226	26/02/2024	1.344,00	26/04/2024	14/03/2024	1.344,00	-43	-57792
QIAGEN S.r.l.	2024	0980306154	28/02/2024	1.260,02	29/04/2024	14/03/2024	1.032,80	-46	-47508,8
Lab Service Analytica Srl	2024	24VFATTPA-0075	29/02/2024	8.198,40	29/04/2024	14/03/2024	6.720,00	-46	-309120
OMNIA DIAGNOSTICA SRL	2024	0000267	29/02/2024	237,90	29/04/2024	14/03/2024	195,00	-46	-8970
IDEXX Laboratories Italia S.r.l.	2024	10014524	06/03/2024	511,13	06/05/2024	14/03/2024	418,96	-53	-22204,88
Bio Optica Milano S.p.A.	2024	24VFN002475	28/02/2024	395,28	29/04/2024	14/03/2024	324,00	-46	-14904
CONSORZIO LEONARDO SERVIZI E LAVORI	2024	1393/00	11/03/2024	2.746,43	10/05/2024	18/03/2024	2.251,17	-53	-119312,01
HERA COMM S.p.A.	2024	412405236220	13/03/2024	1.735,41	13/05/2024	18/03/2024	1.422,47	-56	-79658,32
HERA COMM S.p.A.	2024	412405236222	13/03/2024	8.349,74	13/05/2024	18/03/2024	6.844,05	-56	-383266,8
SIAV S.P.A.	2024	4124000781	11/03/2024	1.830,00	10/05/2024	18/03/2024	1.500,00	-53	-79500
Enel Energia S.p.A.	2024	005023023500	14/03/2024	1.180,31	13/05/2024	18/03/2024	967,47	-56	-54178,32
LEADER SERVICE Soc. Coop.	2024	1/534	07/03/2024	30.938,09	06/05/2024	18/03/2024	25.359,09	-49	-1242595,41
ELTIME SRL	2024	150/FTV	20/02/2024	603,90	22/04/2024	18/03/2024	495,00	-35	-17325
HERA COMM S.p.A.	2024	412405236225	13/03/2024	14,90	13/05/2024	18/03/2024	12,21	-56	-683,76
Enel Energia S.p.A.	2024	005023023502	14/03/2024	1.913,29	13/05/2024	18/03/2024	1.568,27	-56	-87823,12
HERA COMM S.p.A.	2024	412405024213	12/03/2024	34.631,51	13/05/2024	18/03/2024	28.386,48	-56	-1589642,88
Enel Energia S.p.A.	2024	005023023501	14/03/2024	5.377,72	13/05/2024	18/03/2024	4.407,97	-56	-246846,32
HERA COMM S.p.A.	2024	412405236221	13/03/2024	7.474,99	13/05/2024	18/03/2024	6.127,04	-56	-343114,24
HERA COMM S.p.A.	2024	412405236223	13/03/2024	1.541,72	13/05/2024	18/03/2024	1.302,50	-56	-72940
HERA COMM S.p.A.	2024	412405236224	13/03/2024	852,47	13/05/2024	18/03/2024	660,19	-56	-36970,64
ANDREA GYORFFY	2024	3	15/03/2024	3.806,40	15/03/2024	18/03/2024	3.182,40	3	9547,2
PHENOMENEX S.R.L.	2024	INPA-2400000166	11/03/2024	11.204,48	10/05/2024	19/03/2024	9.184,00	-52	-477568
CPS ANALITICA S.R.L.	2023	246/23	20/11/2023	5.351,59	01/01/2024	19/03/2024	4.386,55	78	342150,9
AGROLABO SPA	2024	38/PA	11/03/2024	357,22	10/05/2024	19/03/2024	292,80	-52	-15225,6
TK Elevator Italia S.p.A.	2024	8431059126	31/01/2024	79,30	02/04/2024	19/03/2024	65,00	-14	-910
LABOINDUSTRIA S.P.A. TEL.0499720220 FAX0495800920	2024	2024FS001723	14/03/2024	3.938,16	13/05/2024	19/03/2024	3.228,00	-55	-177540
MICROBIOL S.R.L.	2024	000163PA	12/03/2024	847,90	13/05/2024	19/03/2024	695,00	-55	-38225
CPS ANALITICA S.R.L.	2023	366/23	22/11/2023	885,65	01/01/2024	19/03/2024	725,94	78	56623,32
VWR International S.r.l.	2024	3074045539	09/03/2024	535,65	08/05/2024	19/03/2024	439,06	-50	-21953
AGROLABO SPA	2024	40/PA	11/03/2024	503,86	10/05/2024	19/03/2024	413,00	-52	-21476
THERMO FISHER DIAGNOSTICS S.P.A	2024	2024010523	11/03/2024	1.459,02	10/05/2024	19/03/2024	1.195,92	-52	-62187,84
AGROLABO SPA	2024	39/PA	11/03/2024	397,72	10/05/2024	19/03/2024	326,00	-52	-16952
CPS ANALITICA S.R.L.	2023	48/23	09/11/2023	7.484,94	01/01/2024	19/03/2024	6.135,20	78	478545,6
THERMO FISHER DIAGNOSTICS S.P.A	2024	2024011111	14/03/2024	232,70	13/05/2024	19/03/2024	190,74	-55	-10490,7
CPS ANALITICA S.R.L.	2023	464/23	29/11/2023	8.203,74	01/01/2024	19/03/2024	6.724,38	78	524501,64
THERMO FISHER SCIENTIFIC SPA	2024	9160160866	11/03/2024	472,14	10/05/2024	19/03/2024	387,00	-52	-20124
TK Elevator Italia S.p.A.	2024	8431077371	11/03/2024	610,00	10/05/2024	19/03/2024	500,00	-52	-26000
CPS ANALITICA S.R.L.	2023	49/23	08/11/2023	112,73	01/01/2024	19/03/2024	92,40	78	7207,2
AZ.AGRICOLA MATTONI LEONARDO VIVAIO MONTE FALTERONA	2023	FATTPA 45_23	07/12/2023	5.500,00	31/01/2024	20/03/2024	5.000,00	49	245000
MAGGIOLI SPA	2023	0001166381	21/12/2023	1.770,00	19/02/2024	20/03/2024	1.770,00	30	53100
bioMerieux Italia S.p.A.	2024	1020658472	06/03/2024	1.909,93	06/05/2024	21/03/2024	1.565,52	-46	-72013,92
BRICOMAN ITALIA S.R.L. SOCIETA' A SOCIO UNICO	2024	0116330002797	01/03/2024	130,70	30/04/2024	21/03/2024	107,13	-40	-4285,2
CONSORZIO LEONARDO SERVIZI E LAVORI	2024	1643/00	14/03/2024	200,36	13/05/2024	21/03/2024	164,23	-53	-8704,19
bioMerieux Italia S.p.A.	2024	1020657281	01/03/2024	2.450,61	30/04/2024	21/03/2024	2.008,70	-40	-80348
Life Technologies Italia	2024	24014834	08/03/2024	248,88	07/05/2024	21/03/2024	204,00	-47	-9588
BRICOMAN ITALIA S.R.L. SOCIETA' A SOCIO UNICO	2024	0116350011152	29/02/2024	244,70	29/04/2024	21/03/2024	200,57	-39	-7822,23
STAR ECOTRONICS S.r.l.	2024	16	10/01/2024	17.514,69	29/02/2024	21/03/2024	14.356,30	21	301482,3
Genovese Umberto Srl	2024	V2400182	06/02/2024	2.280,57	08/04/2024	21/03/2024	1.869,32	-18	-33647,76
Genovese Umberto Srl	2024	V2400454	05/03/2024	2.280,57	06/05/2024	21/03/2024	1.869,32	-46	-85988,72
CONSORZIO LEONARDO SERVIZI E LAVORI	2024	1642/00	14/03/2024	355,67	13/05/2024	21/03/2024	291,53	-53	-15451,09
ARVAL SERVICE LEASE ITALIA SPA	2024	FC0009504479	16/02/2024	1.321,26	16/04/2024	21/03/2024	1.083,00	-26	-28158
ARVAL SERVICE LEASE ITALIA SPA	2024	FC0009366850	18/01/2024	1.321,26	18/03/2024	21/03/2024	1.083,00	3	3249
Life Technologies Italia	2024	24014054	06/03/2024	13.812,57	06/05/2024	21/03/2024	11.321,78	-46	-520801,88
ARVAL SERVICE LEASE ITALIA SPA	2024	FT0009570465	16/02/2024	69,47	16/04/2024	21/03/2024	69,47	-26	-1806,22

ACQUALATINA SPA	2024	0150020240000206400	19/03/2024	502,08	20/05/2024	22/03/2024	456,44	-59	-26929,96
MERITO S.R.L.	2024	19	04/03/2024	20.554,56	03/05/2024	22/03/2024	16.848,00	-42	-707616
Italiana Petroli S.P.A.	2024	9502108008	04/03/2024	206,01	03/05/2024	22/03/2024	168,86	-42	-7092,12
Italiana Petroli S.P.A.	2024	9502106604	04/03/2024	3.387,66	03/05/2024	22/03/2024	2.776,77	-42	-116624,34
A2A Energia SpA	2024	824500055313	21/03/2024	2.041,35	20/05/2024	25/03/2024	1.673,24	-56	-93701,44
EDIL S & P ROMA S.R.L.	2024	38	18/03/2024	64.822,97	17/05/2024	25/03/2024	53.133,58	-53	-2816079,74
Acquedotto del Fiora SpA	2024	8024012000003091	21/03/2024	287,97	20/05/2024	25/03/2024	261,79	-56	-14660,24
A2A Energia SpA	2024	824500055312	21/03/2024	2.591,65	20/05/2024	25/03/2024	2.124,30	-56	-118960,8
AIE ASS.NE ITALIANA DI EPIDEMIOLOGIA	2024	26	25/03/2024	160,00	24/05/2024	27/03/2024	160,00	-58	-9280
ACCREDIA - L'Ente Italiano di Accreditamento	2024	532DL	23/02/2024	1.586,00	23/04/2024	27/03/2024	1.300,00	-27	-35100
TECNORAD SRL a socio unico	2024	141/M24	22/03/2024	50,63	21/05/2024	02/04/2024	41,50	-49	-2033,5
Demas Srl	2024	240020009	16/03/2024	677,73	15/05/2024	02/04/2024	555,52	-43	-23887,36
BIOGENETICS DIAGNOSTICS S.R.L.	2024	130/PA	21/03/2024	1.439,44	20/05/2024	02/04/2024	1.179,87	-48	-56633,76
INGEGNO P & C S.R.L.	2024	110	08/03/2024	2.537,60	07/05/2024	02/04/2024	2.080,00	-35	-72800
TRA.SER.SRL	2024	71/24	17/01/2024	3.757,60	18/03/2024	02/04/2024	3.080,00	15	46200
FOSS Italia S.r.l.	2023	4860083374	19/12/2023	1.344,53	19/02/2024	02/04/2024	1.102,07	43	47389,01
REPAS LUNCH COUPON SRL	2024	1182/36	30/01/2024	448,19	02/04/2024	02/04/2024	430,95	0	0
BRICOMAN ITALIA S.R.L. SOCIETA' A SOCIO UNICO	2024	0116190000520	18/01/2024	123,19	18/03/2024	02/04/2024	100,98	15	1514,7
Leasys Italia S.p.A	2024	0000202430010084	10/02/2024	2.492,46	10/04/2024	02/04/2024	2.043,00	-8	-16344
Nippon Gases Industrial Srl	2023	0503488	06/12/2023	498,98	05/02/2024	02/04/2024	409,00	57	23313
TRA.SER.SRL	2024	224/24	20/03/2024	1.159,00	20/05/2024	02/04/2024	950,00	-48	-45600
BLU SERVICE srl	2024	200/PA	01/02/2024	36,60	02/04/2024	02/04/2024	30,00	0	0
Nippon Gases Industrial Srl	2023	0503487	06/12/2023	287,92	05/02/2024	02/04/2024	236,00	57	13452
BIOGENETICS DIAGNOSTICS S.R.L.	2024	132/PA	21/03/2024	133,19	20/05/2024	02/04/2024	109,17	-48	-5240,16
SERVIZI DIAGNOSTICI SRL	2024	374/01	20/03/2024	23,49	20/05/2024	02/04/2024	19,25	-48	-924
TRA.SER.SRL	2024	57/24	11/01/2024	85,40	11/03/2024	02/04/2024	70,00	22	1540
BLU SERVICE srl	2024	4019/PA	03/01/2024	36,60	29/02/2024	02/04/2024	30,00	33	990
Genovese Umberto Srl	2024	V2302832	03/01/2024	2.280,57	04/03/2024	02/04/2024	1.869,32	29	54210,28
REPAS LUNCH COUPON SRL	2024	1173/36	30/01/2024	73,82	02/04/2024	02/04/2024	70,98	0	0
Steroglass srl	2023	788/PA	17/12/2023	140,30	15/02/2024	02/04/2024	115,00	47	5405
TELEPASS S.P.A.	2024	000000900011362T	30/03/2024	29,28	29/04/2024	02/04/2024	24,00	-27	-648
SERVIZI DIAGNOSTICI SRL	2024	369/01	20/03/2024	139,57	20/05/2024	02/04/2024	114,40	-48	-5491,2
SERVIZI DIAGNOSTICI SRL	2024	368/01	20/03/2024	203,25	20/05/2024	02/04/2024	166,60	-48	-7996,8
BLU SERVICE srl	2024	199/PA	01/02/2024	1.031,02	02/04/2024	02/04/2024	845,10	0	0
FOSS Italia S.r.l.	2024	4860083635	09/01/2024	82,84	11/03/2024	02/04/2024	67,90	22	1493,8
Demas Srl	2024	240014845	28/02/2024	218,44	29/04/2024	02/04/2024	179,05	-27	-4834,35
REPAS LUNCH COUPON SRL	2024	1171/36	30/01/2024	312,81	29/02/2024	02/04/2024	300,78	33	9925,74
BIOGENETICS DIAGNOSTICS S.R.L.	2024	131/PA	21/03/2024	519,05	20/05/2024	02/04/2024	425,45	-48	-20421,6
Leasys Italia S.p.A	2024	0000202430015408	10/03/2024	2.492,46	09/05/2024	02/04/2024	2.043,00	-37	-75591
SERVIZI DIAGNOSTICI SRL	2024	370/01	20/03/2024	5.280,28	20/05/2024	02/04/2024	4.328,10	-48	-207748,8
KYOCERA Document Solutions Italia S.p.A.	2023	1010872091	20/12/2023	270,41	19/02/2024	02/04/2024	221,65	43	9530,95
BRONCHI COMBUSTIBILI SRL	2024	1363	20/03/2024	2.674,13	20/05/2024	02/04/2024	2.191,91	-48	-105211,68
FOSS Italia S.r.l.	2023	4860083431	20/12/2023	2.000,71	19/02/2024	02/04/2024	1.639,93	43	70516,99
AUTOSTRADE PER L'ITALIA S.P.A.	2024	000000900007706D	30/03/2024	688,60	29/04/2024	02/04/2024	564,43	-27	-15239,61
GENTAUR S.R.L. UNIPERSONALE	2024	158	08/01/2024	3.900,34	29/02/2024	02/04/2024	3.197,00	33	105501
Demas Srl	2024	240017928	09/03/2024	183,37	08/05/2024	02/04/2024	167,80	-36	-6040,8
CIRFOOD S.C.	2024	5200001429	07/02/2024	6.781,32	08/04/2024	02/04/2024	6.520,50	-6	-39123
BLU SERVICE srl	2024	4018/PA	03/01/2024	953,06	29/02/2024	02/04/2024	781,20	33	25779,6
TRA.SER.SRL	2024	223/24	20/03/2024	85,40	20/05/2024	02/04/2024	70,00	-48	-3360
BLU SERVICE srl	2024	540/PA	01/03/2024	131,76	02/04/2024	02/04/2024	108,00	0	0
BLU SERVICE srl	2024	539/PA	01/03/2024	13,18	02/04/2024	02/04/2024	10,80	0	0
BIOGENETICS DIAGNOSTICS S.R.L.	2024	103/PA	04/03/2024	187,37	03/05/2024	02/04/2024	153,58	-31	-4760,98
REPAS LUNCH COUPON SRL	2024	1336/36	05/02/2024	6.627,45	02/04/2024	02/04/2024	6.372,55	0	0
CIRFOOD S.C.	2024	5200000063	18/01/2024	4.861,58	18/03/2024	02/04/2024	4.674,60	15	70119
BIOGENETICS DIAGNOSTICS S.R.L.	2024	133/PA	21/03/2024	85,55	20/05/2024	02/04/2024	70,12	-48	-3365,76
BIOGENETICS DIAGNOSTICS S.R.L.	2024	129/PA	21/03/2024	133,19	20/05/2024	02/04/2024	109,17	-48	-5240,16
F.A.R.S. DI LATINI SRL	2024	23-FE	01/03/2024	137.062,64	30/04/2024	02/04/2024	137.062,64	-28	-3837753,92
RESNOVA S.R.L.	2024	000473/24	15/03/2024	13.725,00	14/05/2024	03/04/2024	11.250,00	-41	-461250
Merck Life Science S.r.l.	2024	8230743233	21/03/2024	250,34	20/05/2024	03/04/2024	205,20	-47	-9644,4
Merck Life Science S.r.l.	2024	8230739955	15/03/2024	97,60	14/05/2024	03/04/2024	80,00	-41	-3280
Merck Life Science S.r.l.	2024	8230740678	16/03/2024	368,93	15/05/2024	03/04/2024	302,40	-42	-12700,8
BIOSIGMA S.P.A.	2024	24FS004224	18/03/2024	624,64	17/04/2024	03/04/2024	512,00	-14	-7168
Life Technologies Italia	2024	24009468	17/02/2024	10.098,42	17/04/2024	03/04/2024	8.277,39	-14	-115883,46
VWR International S.r.l.	2024	3074047062	15/03/2024	406,02	14/05/2024	03/04/2024	332,80	-41	-13644,8
THERMO FISHER DIAGNOSTICS S.P.A	2024	2024010522	11/03/2024	57,61	10/05/2024	03/04/2024	47,22	-37	-1747,14
CARLO ERBA REAGENTS SRL	2024	2124011827	20/03/2024	878,40	20/05/2024	03/04/2024	720,00	-47	-33840
ICR FRIGO S.R.L.	2024	17	20/03/2024	108.580,00	30/04/2024	03/04/2024	89.000,00	-27	-2403000
CARLO ERBA REAGENTS SRL	2024	2124011506	20/03/2024	52,05	20/05/2024	03/04/2024	42,66	-47	-2005,02
CONSORZIO LEONARDO SERVIZI E LAVORI	2024	1644/00	14/03/2024	158,61	13/05/2024	03/04/2024	130,01	-40	-5200,4
bioMerieux Italia S.p.A.	2024	1020661046	21/03/2024	2.822,86	20/05/2024	03/04/2024	2.313,82	-47	-108749,54
INDUTEX S.P.A. A SOCIO UNICO	2024	2000036	22/03/2024	805,20	21/05/2024	03/04/2024	660,00	-48	-31680
BIOSIGMA S.P.A.	2024	24FS003961	11/03/2024	103,74	10/04/2024	03/04/2024	85,03	-7	-595,21
RESNOVA S.R.L.	2024	000488/24	20/03/2024	668,32	20/05/2024	03/04/2024	547,80	-47	-25746,6
CARLO ERBA REAGENTS SRL	2024	2124011944	20/03/2024	244,82	20/05/2024	03/04/2024	200,67	-47	-9431,49
Merck Life Science S.r.l.	2024	8230743549	22/03/2024	927,20	21/05/2024	03/04/2024	760,00	-48	-36480
Merck Life Science S.r.l.	2024	8230739956	15/03/2024	207,40	14/05/2024	03/04/2024	170,00	-41	-6970
R-BIOPHARM ITALIA SRL	2024	FVBP 24600099PA	15/03/2024	1.147,41	14/05/2024	03/04/2024	940,50	-41	-38560,5
AUROGENE S.R.L. A SOCIO UNICO	2024	1344/00	26/03/2024	683,20	27/05/2024	03/04/2024	560,00	-54	-30240
CARLO ERBA REAGENTS SRL	2024	2124012418	25/03/2024	320,43	24/05/2024	03/04/2024	262,65	-51	-13395,15
Merck Life Science S.r.l.	2024	8230739060	14/03/2024	519,27	13/05/2024	03/04/2024	425,63	-40	-17025,2
In3diagnostic srl	2024	FATTPA 15_24	14/03/2024	624,27	13/05/2024	03/04/2024	511,70	-40	-20468
IDEXX Laboratories Italia S.r.l.	2024	10014523	06/03/2024	11.897,44	06/05/2024	03/04/2024	9.752,00	-33	-321816
R-BIOPHARM ITALIA SRL	2024	FVBP 24600098PA	15/03/2024	946,38	14/05/2024	03/04/2024	775,72	-41	-31804,52
CHEMICAL RESEARCH 2000 S.R.L.	2024	4/138	18/03/2024	187,88	17/05/2024	03/04/2024	154,00	-44	-6776
RESNOVA S.R.L.	2024	000487/24	20/03/2024	829,60	20/05/2024	03/04/2024	680,00	-47	-31960
RESNOVA S.R.L.	2024	000489/24	20/03/2024	426,02	20/05/2024	03/04/2024	349,20	-47	-16412,4
Merck Life Science S.r.l.	2024	8230739957	15/03/2024	326,96	14/05/2024	03/04/2024	268,00	-41	-10988
bioMerieux Italia S.p.A.	2024	1020661384	25/03/2024	445,30	24/05/2024	03/04/2024	365,00	-51	-18615
IDEXX Laboratories Italia S.r.l.	2024	10014685	21/03/2024	666,71	20/05/2024	03/04/2024	546,48	-47	-25684,56
RANDOX LABORATORIES LIMITED	2024	32710	18/03/2024	915,00	17/05/2024	03/04/2024	750,00	-44	-33000
RICCO' ALETE SRL A SOCIO UNICO	2023	1712/D	10/11/2023	51,24	09/01/2024	03/04/2024	42,00	85	3570
R-BIOPHARM ITALIA SRL	2024	FVBP 24600077PA	06/03/2024	1.546,35	06/05/2024	03/04/2024	1.267,50	-33	-41827,5
IDEXX Laboratories Italia S.r.l.	2024	10014720	26/03/2024	3.600,40	27/05/2024	03/04/2024	2.951,15	-54	-159362,1
CARLO ERBA REAGENTS SRL	2024	2124009906	06/03/2024	506,54	06/05/2024	03/04/2024	415,20	-33	-13701,6
United Parcel Service Italia S.r.l.	2024	202420081662	08/04/2024	169,23	07/06/2024	04/04/2024	165,57	-64	-10596,48
GPI S.p.A.	2024	014/1299	11/03/2024	7.726,69	10/05/2024	05/04/2024	6.333,35	-35	-221667,25

CONSORZIO LEONARDO SERVIZI E LAVORI	2024	1843/00	02/04/2024	5.714,50	03/06/2024	05/04/2024	4.684,02	-59	-276357,18
GPI S.p.A.	2024	014/1826	02/04/2024	5.185,00	03/06/2024	05/04/2024	4.250,00	-59	-250750
GPI S.p.A.	2024	014/708	12/02/2024	7.726,69	12/04/2024	05/04/2024	6.333,35	-7	-44333,45
ACQUA E ARIA SERVICE S.R.L.	2024	T/873	27/02/2024	378,20	29/04/2024	05/04/2024	310,00	-24	-7440
CONSORZIO LEONARDO SERVIZI E LAVORI	2024	1836/00	02/04/2024	133,58	03/06/2024	05/04/2024	109,49	-59	-6459,91
CONSORZIO LEONARDO SERVIZI E LAVORI	2024	1844/00	02/04/2024	3.406,14	03/06/2024	05/04/2024	2.791,92	-59	-164723,28
GPI S.p.A.	2024	014/1827	02/04/2024	5.185,00	03/06/2024	05/04/2024	4.250,00	-59	-250750
IST. ZOOPROFILATTICO SPERIM. DELLE VENEZIE	2024	FTFS202400000004	14/03/2024	34,00	13/05/2024	05/04/2024	34,00	-38	-1292
CONSORZIO LEONARDO SERVIZI E LAVORI	2024	1835/00	02/04/2024	239,96	03/06/2024	05/04/2024	196,69	-59	-11604,71
Alsco Italia S.r.l.	2024	600854	12/03/2024	1.145,19	13/05/2024	08/04/2024	938,68	-35	-32853,8
Alsco Italia S.r.l.	2024	600094	08/02/2024	1.113,30	08/04/2024	08/04/2024	912,54	0	0
PHENOMENEX S.R.L.	2024	INPA-2400000209	25/03/2024	268,40	24/05/2024	08/04/2024	220,00	-46	-10120
Istituto ZooprofilatticoSperimentale Abruzzo e Molise	2024	032/75	28/03/2024	55,00	30/04/2024	08/04/2024	50,00	-22	-1100
CARLO ERBA REAGENTS SRL	2024	2124012428	25/03/2024	265,96	24/05/2024	08/04/2024	218,00	-46	-10028
DUSSMANN SERVICE S.R.L.	2024	32400477	18/01/2024	26.774,00	18/03/2024	08/04/2024	21.945,90	21	460863,9
CARLO ERBA REAGENTS SRL	2024	2124012427	25/03/2024	265,96	24/05/2024	08/04/2024	218,00	-46	-10028
Istituto ZooprofilatticoSperimentale Abruzzo e Molise	2024	032/42	28/02/2024	880,00	02/04/2024	08/04/2024	800,00	6	4800
BIOGENETICS DIAGNOSTICS S.R.L.	2024	162/PA	02/04/2024	154,62	03/06/2024	08/04/2024	126,74	-56	-7097,44
BIOGENETICS DIAGNOSTICS S.R.L.	2024	166/PA	02/04/2024	344,33	03/06/2024	08/04/2024	282,24	-56	-15805,44
CARLO ERBA REAGENTS SRL	2024	2124012429	25/03/2024	19,69	24/05/2024	08/04/2024	16,14	-46	-742,44
SERVIZI DIAGNOSTICI SRL	2023	1891/PA	03/11/2023	329,40	02/01/2024	08/04/2024	270,00	97	26190
IZS LOMBARDIA E EMILIA ROMAGNA "B. UBERTINI"	2024	22/70	04/03/2024	549,00	03/05/2024	08/04/2024	450,00	-25	-11250
IST. ZOOPROFILATTICO SPERIM. DELLE VENEZIE	2024	FTDS202400000005	29/02/2024	331,55	29/04/2024	08/04/2024	271,76	-21	-5706,96
SERVIZI DIAGNOSTICI SRL	2024	375/01	20/03/2024	329,40	20/05/2024	08/04/2024	270,00	-42	-11340
DUSSMANN SERVICE S.R.L.	2024	32411432	21/03/2024	26.774,00	20/05/2024	08/04/2024	21.945,90	-42	-921727,8
DUSSMANN SERVICE S.R.L.	2024	32406607	20/02/2024	26.774,00	22/04/2024	08/04/2024	21.945,90	-14	-307242,6
CARLO ERBA REAGENTS SRL	2024	2124012880	27/03/2024	92,98	27/05/2024	08/04/2024	76,21	-49	-3734,29
SERVIZI DIAGNOSTICI SRL	2024	373/01	20/03/2024	331,90	20/05/2024	08/04/2024	272,05	-42	-11426,1
BIOGENETICS DIAGNOSTICS S.R.L.	2024	167/PA	02/04/2024	2.459,25	03/06/2024	08/04/2024	2.015,78	-56	-112883,68
BIOGENETICS DIAGNOSTICS S.R.L.	2024	164/PA	02/04/2024	219,60	03/06/2024	08/04/2024	180,00	-56	-10080
Istituto ZooprofilatticoSperimentale Abruzzo e Molise	2024	032/76	28/03/2024	169,36	30/04/2024	08/04/2024	153,96	-22	-3387,12
BIOGENETICS DIAGNOSTICS S.R.L.	2024	168/PA	02/04/2024	566,79	03/06/2024	08/04/2024	464,58	-56	-26016,48
DUSSMANN SERVICE S.R.L.	2023	32359640	15/12/2023	26.774,00	13/02/2024	08/04/2024	21.945,90	55	1207024,5
IZS LOMBARDIA E EMILIA ROMAGNA "B. UBERTINI"	2024	23/70	04/03/2024	175,68	03/05/2024	08/04/2024	144,00	-25	-3600
BIOGENETICS DIAGNOSTICS S.R.L.	2024	163/PA	02/04/2024	133,19	03/06/2024	08/04/2024	109,17	-56	-6113,52
BIOGENETICS DIAGNOSTICS S.R.L.	2024	161/PA	02/04/2024	1.046,76	03/06/2024	08/04/2024	858,00	-56	-48048
SERVIZI DIAGNOSTICI SRL	2024	371/01	20/03/2024	878,40	20/05/2024	08/04/2024	720,00	-42	-30240
SERVIZI DIAGNOSTICI SRL	2024	372/01	20/03/2024	573,40	20/05/2024	08/04/2024	470,00	-42	-19740
SERVIZI DIAGNOSTICI SRL	2024	449/01	28/03/2024	623,12	27/05/2024	08/04/2024	510,75	-49	-25026,75
Istituto ZooprofilatticoSperimentale Abruzzo e Molise	2024	032/43	28/02/2024	165,00	02/04/2024	08/04/2024	150,00	6	900
AGROLABO SPA	2024	50/PA	26/03/2024	714,43	27/05/2024	08/04/2024	585,60	-49	-28694,4
IZS LOMBARDIA E EMILIA ROMAGNA "B. UBERTINI"	2024	24/70	04/03/2024	70,27	03/05/2024	08/04/2024	57,60	-25	-1440
BIOGENETICS DIAGNOSTICS S.R.L.	2024	165/PA	02/04/2024	133,19	03/06/2024	08/04/2024	109,17	-56	-6113,52
Istituto ZooprofilatticoSperimentale Abruzzo e Molise	2024	032/40	28/02/2024	90,90	02/04/2024	08/04/2024	82,64	6	495,84
Poste Italiane S.p.A.	2024	1024102832	10/04/2024	967,88	09/06/2024	09/04/2024	967,88	-61	-59040,68
DTO SRL	2024	1-174	25/03/2024	1.472,17	24/05/2024	10/04/2024	1.206,70	-44	-53094,8
CONSORZIO LEONARDO SERVIZI E LAVORI	2024	1845/00	02/04/2024	2.801,35	03/06/2024	10/04/2024	2.296,19	-54	-123994,26
WATERS S.p.A.	2024	311045864	28/03/2024	1.300,25	27/05/2024	10/04/2024	1.065,78	-47	-50091,66
BIO-RAD LABORATORIES S.R.L.	2024	2400010634	29/03/2024	188,73	28/05/2024	10/04/2024	154,70	-48	-7425,6
CATION & TRAINING SERVICE SOCIETA' A RESPONSABILITA' LIMITATA	2024	357	25/03/2024	167,56	30/04/2024	10/04/2024	167,56	-20	-3351,2
MICROBIOL S.R.L.	2024	000216PA	28/03/2024	1.695,80	27/05/2024	10/04/2024	1.390,00	-47	-65330
Estra Energie Srl	2024	2024BG000750462	02/04/2024	972,27	03/06/2024	10/04/2024	796,94	-54	-43034,76
altona Diagnostics Italia S.r.l.	2024	24VEL0075	28/03/2024	3.598,46	27/05/2024	10/04/2024	2.949,56	-47	-138629,32
CONSORZIO LEONARDO SERVIZI E LAVORI	2024	1837/00	02/04/2024	109,86	03/06/2024	10/04/2024	90,05	-54	-4862,7
MAGGIOLI SPA	2024	0001116197	27/03/2024	1.167,00	27/05/2024	10/04/2024	1.167,00	-47	-54849
FOSS Italia S.r.l.	2024	4860084980	02/04/2024	263,56	03/06/2024	10/04/2024	216,03	-54	-11665,62
OMNIA DIAGNOSTICA SRL	2024	0000425	28/03/2024	536,80	27/05/2024	10/04/2024	440,00	-47	-20680
ULTRA Scientific Italia SRL	2024	24VFATTPA-0072	28/03/2024	3.367,20	27/05/2024	10/04/2024	2.760,00	-47	-129720
Faul.Antinfortunistica S.r.l.	2024	843	03/04/2024	490,60	31/05/2024	10/04/2024	402,13	-51	-20508,63
Faul.Antinfortunistica S.r.l.	2024	844	03/04/2024	2.714,50	31/05/2024	10/04/2024	2.225,00	-51	-113475
ULTRA Scientific Italia SRL	2024	24VFATTPA-0073	28/03/2024	2.624,22	27/05/2024	10/04/2024	2.151,00	-47	-101097
Estra Energie Srl	2024	2024BG000750461	02/04/2024	1.741,54	03/06/2024	10/04/2024	1.427,49	-54	-77084,46
Vivenda S.p.A.	2024	R524000711	03/04/2024	2.896,63	03/06/2024	10/04/2024	2.374,29	-54	-128211,66
FOSS Italia S.r.l.	2024	4860084953	28/03/2024	7.315,46	27/05/2024	10/04/2024	5.996,28	-47	-281825,16
Nippon Gases Industrial Srl	2024	0500896	05/04/2024	244,00	04/06/2024	10/04/2024	200,00	-55	-11000
D.G. Informatica S.R.L.	2024	74	25/01/2024	2.305,80	25/03/2024	10/04/2024	1.890,00	16	30240
Vivenda S.p.A.	2024	R524000712	03/04/2024	1.422,36	03/06/2024	10/04/2024	1.165,87	-54	-62956,98
bioMerieux Italia S.p.A.	2024	1020662065	28/03/2024	991,98	27/05/2024	10/04/2024	813,10	-47	-38215,7
IMMUNOSPARK SRL	2024	0000090	30/03/2024	1.342,00	29/05/2024	10/04/2024	1.100,00	-49	-53900
R-BIOPHARM ITALIA SRL	2024	FVBP 24600112PA	27/03/2024	1.147,41	27/05/2024	10/04/2024	940,50	-47	-44203,5
GPI S.p.A.	2024	014/1825	02/04/2024	4.744,45	03/06/2024	11/04/2024	3.888,89	-53	-206111,17
International Security Service Vigilanza S.p.A.	2024	PA370	09/04/2024	285,48	10/06/2024	11/04/2024	234,00	-60	-14040
LIOFILCHEM SRL	2024	2024-FTEL-0001717	02/04/2024	40,80	03/06/2024	11/04/2024	33,44	-53	-1772,32
Demas Srl	2024	240025098	05/04/2024	87,38	04/06/2024	11/04/2024	71,62	-54	-3867,48
INDUTEX S.P.A. A SOCIO UNICO	2024	2000038	02/04/2024	317,20	03/06/2024	11/04/2024	260,00	-53	-13780
International Security Service Vigilanza S.p.A.	2024	PA371	09/04/2024	285,48	10/06/2024	11/04/2024	234,00	-60	-14040
S.I.A.L. SRL	2024	2183/PASP	29/03/2024	28,06	28/05/2024	11/04/2024	23,00	-47	-1081
HMS CONSULTING SRL	2024	080	09/04/2024	6.100,00	09/05/2024	11/04/2024	5.000,00	-28	-140000
LIOFILCHEM SRL	2024	2024-FTEL-0001718	02/04/2024	15,30	03/06/2024	11/04/2024	12,54	-53	-664,62
INFOCERT S.p.A.	2024	1241000552	02/03/2024	8.289,90	01/05/2024	11/04/2024	6.795,00	-20	-135900
SOCIETA' ITALIANA CHIMICI DIVISIONE SCIENTIFICA SRL UNIP	2024	148	05/04/2024	228,75	04/06/2024	11/04/2024	187,50	-54	-10125
ISTITUTO DI VIGILANZA COOPSERVICE S.P.A.	2024	2129001947	09/04/2024	56,00	31/05/2024	11/04/2024	45,90	-50	-2295
International Security Service Vigilanza S.p.A.	2024	PA372	09/04/2024	285,48	10/06/2024	11/04/2024	234,00	-60	-14040
Demas Srl	2024	240025135	05/04/2024	436,88	04/06/2024	11/04/2024	358,10	-54	-19337,4
LIOFILCHEM SRL	2024	2024-FTEL-0001719	02/04/2024	44,29	03/06/2024	11/04/2024	36,30	-53	-1923,9
Andrea Maggisano	2024	FATTPA 10_24	09/04/2024	10.447,30	09/04/2024	15/04/2024	8.800,50	6	52803
Andrea Maggisano	2024	FATTPA 9_24	09/04/2024	6.978,39	09/04/2024	15/04/2024	5.878,39	6	35270,34
GALDI AGOSTINO	2024	33	02/04/2024	1.903,20	02/04/2024	15/04/2024	1.603,20	13	20841,6
SCORSONE MAURO	2024	6	02/04/2024	3.000,00	02/04/2024	15/04/2024	3.000,00	13	39000
MARTINELLI ANTONIO	2024	10	28/03/2024	1.745,00	28/03/2024	15/04/2024	1.745,00	18	31410
Petrocchi Jasinski Francesca	2024	FPA 4/24	02/04/2024	1.164,80	02/04/2024	15/04/2024	1.164,80	13	15142,4
Italiana Petroli S.P.A.	2024	9502180729	04/04/2024	3.669,10	03/06/2024	16/04/2024	3.007,46	-48	-144358,08
GPI S.p.A.	2024	014/1308	11/03/2024	1.830,00	10/05/2024	16/04/2024	1.500,00	-24	-36000
SIAV S.P.A.	2024	4124001253	11/04/2024	2.440,00	10/06/2024	16/04/2024	2.000,00	-55	-110000
ITALIANA AUDION S.R.L.	2024	24120298	01/02/2024	175,68	02/04/2024	16/04/2024	144,00	14	2016

SALERNO ENERGIA VENDITE SPA	2024	39512400001140	12/04/2024	505,21	11/06/2024	16/04/2024	414,11	-56	-23190,16
Campoverde srl	2024	2024-V-V8-20	25/03/2024	6.087,80	24/05/2024	16/04/2024	4.990,00	-38	-189620
Translated S.R.L.	2024	19430	09/04/2024	976,00	31/05/2024	16/04/2024	800,00	-45	-36000
I VIAGGI DI CARLOTTA SRL	2024	37/1	08/03/2024	736,00	07/05/2024	17/04/2024	736,00	-20	-14720
ALSCO Italia Srl	2024	303683	10/04/2024	4,93	10/06/2024	17/04/2024	4,04	-54	-218,16
Life Technologies Italia	2024	24018284	22/03/2024	3.850,32	21/05/2024	17/04/2024	3.156,00	-34	-107304
THERMO FISHER DIAGNOSTICS S.P.A	2024	2024012035	22/03/2024	199,19	21/05/2024	17/04/2024	163,27	-34	-5551,18
GRAFICARTE ROMA S.r.l.	2024	107	04/03/2024	36,60	03/05/2024	17/04/2024	30,00	-16	-480
Allevamento Blood di Ricci Chiara	2024	43-PA	04/03/2024	308,00	03/05/2024	17/04/2024	280,00	-16	-4480
GRAFICARTE ROMA S.r.l.	2024	191	11/04/2024	31,72	10/06/2024	17/04/2024	26,00	-54	-1404
BIOSIGMA S.P.A.	2024	24FS003962	11/03/2024	154,21	10/04/2024	17/04/2024	126,40	7	884,8
EUROFINS GENOMICS ITALY S.R.L.	2024	PA240460	22/03/2024	314,76	21/05/2024	17/04/2024	258,00	-34	-8772
ALSCO Italia Srl	2024	304741	10/04/2024	74,92	10/06/2024	17/04/2024	61,41	-54	-3316,14
TRA.SER.SRL	2024	148/24	27/02/2024	85,40	29/04/2024	17/04/2024	70,00	-12	-840
TRA.SER.SRL	2023	987/23	19/12/2023	4.184,60	19/02/2024	17/04/2024	3.430,00	58	198940
BIOSIGMA S.P.A.	2024	24FS005541	29/03/2024	312,32	29/04/2024	17/04/2024	256,00	-12	-3072
CARLO ERBA REAGENTS SRL	2024	2124013138	04/04/2024	439,20	03/06/2024	17/04/2024	360,00	-47	-16920
M.A.M. S.N.C. DI TEMPERINI MASSIMO, ALESSANDRO E MAURO	2024	17PA	10/01/2024	240,89	10/01/2024	17/04/2024	197,45	98	19350,1
Allevamento Blood di Ricci Chiara	2024	42-PA	04/03/2024	204,60	03/05/2024	17/04/2024	186,00	-16	-2976
Nippon Gases Industrial Srl	2024	0500894	05/04/2024	1.171,20	04/06/2024	17/04/2024	960,00	-48	-46080
GRAFICARTE ROMA S.r.l.	2024	111	04/03/2024	235,46	03/05/2024	17/04/2024	193,00	-16	-3088
Merck Life Science S.r.l.	2024	8230750174	05/04/2024	32,82	04/06/2024	17/04/2024	26,90	-48	-1291,2
PIN.GO SOCIETA' COOPERATIVA SOCIALE INTEGRATA	2024	14	04/04/2024	35.375,03	03/06/2024	17/04/2024	28.995,93	-47	-1362808,71
ALSCO Italia Srl	2024	318795	11/01/2024	2.510,19	11/03/2024	17/04/2024	2.057,53	37	76128,61
GRAFICARTE ROMA S.r.l.	2024	12	16/01/2024	109,80	18/03/2024	17/04/2024	90,00	30	2700
ALSCO Italia Srl	2024	319731	11/01/2024	74,92	11/03/2024	17/04/2024	61,41	37	2272,17
ALSCO Italia Srl	2024	304740	10/04/2024	2,73	10/06/2024	17/04/2024	2,24	-54	-120,96
Merck Life Science S.r.l.	2024	8230752538	10/04/2024	244,88	10/06/2024	17/04/2024	200,72	-54	-10838,88
TRA.SER.SRL	2024	150/24	27/02/2024	4.538,40	29/04/2024	17/04/2024	3.720,00	-12	-44640
TRA.SER.SRL	2024	222/24	20/03/2024	6.148,80	20/05/2024	17/04/2024	5.040,00	-33	-166320
CARLO ERBA REAGENTS SRL	2024	2124014385	09/04/2024	191,78	10/06/2024	17/04/2024	157,20	-54	-8488,8
Merck Life Science S.r.l.	2024	8230749881	04/04/2024	73,25	03/06/2024	17/04/2024	60,04	-47	-2821,88
Merck Life Science S.r.l.	2024	8230752537	10/04/2024	179,83	10/06/2024	17/04/2024	147,40	-54	-7959,6
AUROGENE S.R.L. A SOCIO UNICO	2024	1359/00	26/03/2024	5.270,40	27/05/2024	17/04/2024	4.320,00	-40	-172800
PIN.GO SOCIETA' COOPERATIVA SOCIALE INTEGRATA	2024	11	05/03/2024	7.920,24	06/05/2024	17/04/2024	6.492,00	-19	-123348
Nippon Gases Industrial Srl	2024	0500895	05/04/2024	95,40	04/06/2024	17/04/2024	78,20	-48	-3753,6
ALSCO Italia Srl	2024	303655	10/04/2024	330,42	10/06/2024	17/04/2024	270,84	-54	-14625,36
TRA.SER.SRL	2024	149/24	27/02/2024	3.757,60	29/04/2024	17/04/2024	3.080,00	-12	-36960
Life Technologies Italia	2024	24019855	28/03/2024	2.363,14	27/05/2024	17/04/2024	1.937,00	-40	-77480
S.I.E.M. SOCIETA' ITALIANA ELETTRO MEDICALI S.R.L.	2023	3828	27/12/2023	83.143,00	26/02/2024	17/04/2024	68.150,00	51	3475650
TRA.SER.SRL	2024	277/24	12/04/2024	6.807,60	11/06/2024	17/04/2024	5.580,00	-55	-306900
Merck Life Science S.r.l.	2024	8230750176	05/04/2024	45,68	04/06/2024	17/04/2024	37,44	-48	-1797,12
Merck Life Science S.r.l.	2024	8230750175	05/04/2024	36,01	04/06/2024	17/04/2024	29,52	-48	-1416,96
THERMO FISHER DIAGNOSTICS S.P.A	2024	2024013823	09/04/2024	2.732,18	10/06/2024	17/04/2024	2.239,49	-54	-120932,46
CARLO ERBA REAGENTS SRL	2024	2124012416	25/03/2024	439,20	24/05/2024	17/04/2024	360,00	-37	-13320
Leasys Italia S.p.A	2024	0000202430016077	21/03/2024	190,62	20/05/2024	17/04/2024	190,62	-33	-6290,46
GRAFICARTE ROMA S.r.l.	2024	76	09/02/2024	54,90	09/04/2024	17/04/2024	45,00	8	360
Allevamento Blood di Ricci Chiara	2024	59-PA	02/04/2024	308,00	03/06/2024	17/04/2024	280,00	-47	-13160
CARLO ERBA REAGENTS SRL	2024	2124014817	10/04/2024	725,90	10/06/2024	17/04/2024	595,00	-54	-32130
Allevamento Blood di Ricci Chiara	2024	58-PA	02/04/2024	204,60	03/06/2024	17/04/2024	186,00	-47	-8742
I VIAGGI DI CARLOTTA SRL	2024	12/1	12/02/2024	4.164,80	12/04/2024	17/04/2024	4.115,00	5	20575
Life Technologies Italia	2024	24022818	09/04/2024	15.908,80	10/06/2024	17/04/2024	13.040,00	-54	-704160
Merck Life Science S.r.l.	2024	8230753286	11/04/2024	328,18	10/06/2024	17/04/2024	269,00	-54	-14526
Merck Life Science S.r.l.	2024	8230751304	08/04/2024	357,22	07/06/2024	17/04/2024	292,80	-51	-14932,8
Merck Life Science S.r.l.	2024	8230750927	06/04/2024	244,00	05/06/2024	17/04/2024	200,00	-49	-9800
PIN.GO SOCIETA' COOPERATIVA SOCIALE INTEGRATA	2024	15	04/04/2024	8.047,97	03/06/2024	17/04/2024	6.596,70	-47	-310044,9
AUROGENE S.R.L. A SOCIO UNICO	2024	1598/00	11/04/2024	136,64	10/06/2024	17/04/2024	112,00	-54	-6048
BIOSIGMA S.P.A.	2024	24FS003692	07/03/2024	38,55	08/04/2024	17/04/2024	31,60	9	284,4
BPER Banca S.p.A.	2024	05387-4200000056-PA	18/03/2024	32.940,00	17/04/2024	17/04/2024	27.000,00	0	0
CARLO ERBA REAGENTS SRL	2024	2124013797	04/04/2024	278,16	03/06/2024	17/04/2024	228,00	-47	-10716
ALSCO Italia Srl	2024	303779	10/04/2024	2.530,10	10/06/2024	17/04/2024	2.073,85	-54	-111987,9
TRA.SER.SRL	2023	979/23	18/12/2023	85,40	16/02/2024	17/04/2024	70,00	61	4270
CARLO ERBA REAGENTS SRL	2024	2124013798	04/04/2024	47,18	03/06/2024	17/04/2024	38,67	-47	-1817,49
AUROGENE S.R.L. A SOCIO UNICO	2024	1475/00	05/04/2024	1.805,60	04/06/2024	17/04/2024	1.480,00	-48	-71040
Nippon Gases Industrial Srl	2024	0500892	05/04/2024	1.265,14	04/06/2024	17/04/2024	1.037,00	-48	-49776
THERMO FISHER SCIENTIFIC SPA	2024	9160161889	11/04/2024	469,70	10/06/2024	17/04/2024	385,00	-54	-20790
PIN.GO SOCIETA' COOPERATIVA SOCIALE INTEGRATA	2024	10	05/03/2024	30.212,68	06/05/2024	17/04/2024	24.764,49	-19	-470525,31
bioMerieux Italia S.p.A.	2024	1020664539	05/04/2024	2.677,95	04/06/2024	18/04/2024	2.195,04	-47	-103166,88
MYO SPA	2024	2040/240007586	11/04/2024	1.726,30	10/06/2024	18/04/2024	1.415,00	-53	-74995
Lab Service Analytica Srl	2024	24VFATTPA-0123	29/03/2024	2.989,61	28/05/2024	18/04/2024	2.450,50	-40	-98020
Promega Italia Srl a socio unico SRL	2024	2461001784	08/04/2024	256,20	07/06/2024	18/04/2024	210,00	-50	-10500
Demas Srl	2024	240027306	16/04/2024	51,45	17/06/2024	18/04/2024	49,00	-60	-2940
BIOSCIENTIFICA Srl	2024	229/2024	08/04/2024	1.859,77	07/06/2024	18/04/2024	1.524,40	-50	-76220
LI STARFISH SRL	2024	2024 38/P	05/04/2024	6.246,40	04/06/2024	18/04/2024	5.120,00	-47	-240640
BIO-RAD LABORATORIES S.R.L.	2024	2400012290	13/04/2024	85,64	12/06/2024	18/04/2024	70,20	-55	-3861
BIO-RAD LABORATORIES S.R.L.	2024	2400011106	03/04/2024	678,75	03/06/2024	18/04/2024	556,35	-46	-25592,1
CERBA HEALTHCARE ITALIA SRL	2024	776ZM00	15/04/2024	2.002,00	14/06/2024	18/04/2024	2.002,00	-57	-114114
Promega Italia Srl a socio unico SRL	2024	2461001870	10/04/2024	933,30	10/06/2024	18/04/2024	765,00	-53	-40545
MICROBIOL S.R.L.	2024	000229PA	04/04/2024	1.695,80	03/06/2024	18/04/2024	1.390,00	-46	-63940
LABOINDUSTRIA S.P.A. TEL.0499720220 FAX0495800920	2024	2024FS002694	15/04/2024	5.453,40	14/06/2024	18/04/2024	4.470,00	-57	-254790
CERBA HEALTHCARE ITALIA SRL	2024	775ZM00	15/04/2024	3.482,00	14/06/2024	18/04/2024	3.482,00	-57	-198474
bioMerieux Italia S.p.A.	2024	1020665361	11/04/2024	497,76	10/06/2024	18/04/2024	408,00	-53	-21624
ULTRA Scientific Italia SRL	2024	24VFATTPA-0066	25/03/2024	1.656,76	24/05/2024	18/04/2024	1.358,00	-36	-48888
FISHER SCIENTIFIC SAS	2024	4180162834	14/03/2024	608,05	13/05/2024	18/04/2024	498,40	-25	-12460
LIFELINELAB SRL	2024	FPA 6/24	05/04/2024	15.006,00	04/06/2024	18/04/2024	12.300,00	-47	-578100
LAB. INSTRUMENTS S.R.L.	2024	420/PA	07/03/2024	1.775,10	06/05/2024	18/04/2024	1.455,00	-18	-26190
Celdes S.r.l.	2024	2024/5328	15/04/2024	32,03	14/06/2024	18/04/2024	32,03	-57	-1825,71
LAB. INSTRUMENTS S.R.L.	2024	451/PA	12/04/2024	2.141,10	11/06/2024	18/04/2024	1.755,00	-54	-94770
Media System Lab	2024	16/E	27/03/2024	9.760,00	27/05/2024	18/04/2024	8.000,00	-39	-312000
Illumina Italy S.r.l.	2024	7080047035	10/04/2024	25.345,65	10/06/2024	18/04/2024	20.775,12	-53	-1101081,36
VINCI-BIOCHEM SRL	2024	123/E	12/04/2024	212,28	11/06/2024	18/04/2024	174,00	-54	-9396
IPTSAT SRL	2024	2	11/03/2024	42.700,00	10/05/2024	18/04/2024	35.000,00	-22	-770000
AGROLABO SPA	2024	56/PA	09/04/2024	150,06	10/06/2024	18/04/2024	123,00	-53	-6519
EDIL S & P ROMA S.R.L.	2024	45	09/04/2024	26.100,09	10/06/2024	18/04/2024	21.393,52	-53	-1133856,56
VODAFONE ITALIA S.p.A.	2024	ZZ505503591	08/04/2024	3.487,60	07/06/2024	19/04/2024	2.858,69	-49	-140075,81
WOLTERS KLUWER ITALIA SRL	2024	0074830395	27/03/2024	5.684,36	27/03/2024	19/04/2024	5.465,73	23	125711,79

WOLTERS KLUWER ITALIA SRL	2024	0074830396	27/03/2024	2.090,68	27/03/2024	19/04/2024	2.010,27	23	46236,21
LEADER SERVICE Soc. Coop.	2024	1/810	12/04/2024	30.938,09	11/06/2024	19/04/2024	25.359,09	-53	-1344031,77
Poste Italiane S.p.A.	2024	6827872704	03/05/2024	30,58	02/07/2024	19/04/2024	25,91	-74	-1917,34
Saravo Tullio	2024	12/FE	19/04/2024	8.617,44	19/04/2024	25/04/2024	8.617,44	6	51704,64
DI MURO ILARIA	2024	FPA 2/24	23/04/2024	8.000,20	23/04/2024	26/04/2024	8.000,20	3	24000,6
Agenzia delle entrate - Riscossione	2024	FCEL24-02411	29/04/2024	8,05	28/06/2024	29/04/2024	8,05	-60	-483
TELEPASS S.P.A.	2024	000000900013430T	30/04/2024	29,28	30/05/2024	30/04/2024	24,00	-30	-720
Clinica Veterinaria Grosseto Nord S.R.L.T.P.	2024	00006/2024/P	02/05/2024	318,69	01/07/2024	30/04/2024	270,00	-62	-16740
AUTOSTRADE PER L'ITALIA S.P.A.	2024	000000900011102D	30/04/2024	1.002,49	30/05/2024	30/04/2024	821,71	-30	-24651,3
Clinica Veterinaria Grosseto Nord S.R.L.T.P.	2024	00007/2024/P	04/05/2024	212,46	03/07/2024	02/05/2024	180,00	-62	-11160
APIARIUM srl	2024	86	09/05/2024	224,26	08/07/2024	03/05/2024	190,00	-66	-12540
Enel Energia S.p.A.	2024	005033268285	17/04/2024	1.961,55	17/06/2024	06/05/2024	1.607,83	-42	-67528,86
HERA COMM S.p.A.	2024	412407072456	18/04/2024	7.171,52	17/06/2024	06/05/2024	5.878,29	-42	-246888,18
HERA COMM S.p.A.	2024	412407072460	17/04/2024	14,43	17/06/2024	06/05/2024	11,84	-42	-497,28
TIM S.p.A.	2024	8L00252182	16/04/2024	175,14	17/06/2024	06/05/2024	144,75	-42	-6079,5
A2A Energia SpA	2024	824500104047	28/04/2024	1.118,48	27/06/2024	06/05/2024	916,79	-52	-47673,08
VODAFONE ITALIA S.p.A.	2024	AQ04337589	30/04/2024	4.138,75	01/07/2024	06/05/2024	3.507,70	-56	-196431,2
TIM S.p.A.	2024	8N00136892	16/04/2024	104,09	17/06/2024	06/05/2024	86,14	-42	-3617,88
Enel Energia S.p.A.	2024	005033268284	17/04/2024	5.162,47	17/06/2024	06/05/2024	4.231,53	-42	-177724,26
HERA COMM S.p.A.	2024	412407072455	18/04/2024	1.503,50	17/06/2024	06/05/2024	1.219,83	-42	-51232,86
HERA COMM S.p.A.	2024	412407072459	18/04/2024	670,45	17/06/2024	06/05/2024	549,59	-42	-23082,78
HERA COMM S.p.A.	2024	412407072457	18/04/2024	5.165,45	17/06/2024	06/05/2024	4.229,85	-42	-177653,7
Estra Energie Srl	2024	2024BG001004641	02/05/2024	828,64	01/07/2024	06/05/2024	679,21	-56	-38035,76
HERA COMM S.p.A.	2024	412407072458	18/04/2024	1.560,82	17/06/2024	06/05/2024	1.278,51	-42	-53697,42
Enel Energia S.p.A.	2024	005033268283	17/04/2024	1.221,15	17/06/2024	06/05/2024	1.000,94	-42	-42039,48
Estra Energie Srl	2024	2024BG001004640	02/05/2024	1.381,67	01/07/2024	06/05/2024	1.132,52	-56	-63421,12
A2A Energia SpA	2024	824500094178	28/04/2024	3.440,73	27/06/2024	06/05/2024	2.820,27	-52	-146654,04
A2A Energia SpA	2024	824500079998	09/04/2024	2.555,27	10/06/2024	06/05/2024	2.094,48	-35	-73306,8
HERA COMM S.p.A.	2024	412406823035	10/04/2024	34.144,64	10/06/2024	06/05/2024	27.987,41	-35	-979559,35
A2A Energia SpA	2024	824500079999	09/04/2024	2.030,75	10/06/2024	06/05/2024	1.664,55	-35	-58259,25
ZETALAB SRL	2024	240042/PA	01/02/2024	1.743,50	02/04/2024	07/05/2024	1.429,10	35	50018,5
FOSS Italia S.r.l.	2024	4860085210	23/04/2024	1.201,44	24/06/2024	07/05/2024	984,79	-48	-47269,92
PHENOMENEX S.R.L.	2024	INPA-2400000350	29/04/2024	2.071,80	28/06/2024	07/05/2024	1.698,20	-52	-88306,4
Acque SpA	2024	6024012000006555	04/05/2024	131,90	03/07/2024	07/05/2024	119,98	-57	-6838,86
Istituto ZooprofilatticoSperimentale Abruzzo e Molise	2024	033/1428	28/03/2024	808,25	27/05/2024	07/05/2024	662,50	-20	-13250
CARLO ERBA REAGENTS SRL	2024	2124015442	15/04/2024	968,29	14/06/2024	07/05/2024	793,68	-38	-30159,84
CARLO ERBA REAGENTS SRL	2024	2124016856	23/04/2024	170,84	24/06/2024	07/05/2024	140,03	-48	-6721,44
CARLO ERBA REAGENTS SRL	2024	2124016361	18/04/2024	63,93	17/06/2024	07/05/2024	52,40	-41	-2148,4
ZETALAB SRL	2024	240071/PA	01/03/2024	1.256,60	30/04/2024	07/05/2024	1.030,00	7	7210
EUROFINS GENOMICS ITALY S.R.L.	2024	PA240524	28/03/2024	275,72	27/05/2024	07/05/2024	226,00	-20	-4520
RESTEK S.r.l.	2023	003523	22/12/2023	365,02	20/02/2024	07/05/2024	299,20	77	23038,4
Jungheinrich Italiana Srl	2023	0000254129	15/11/2023	968,09	15/01/2024	07/05/2024	793,52	113	89667,76
INDUTEX S.P.A. A SOCIO UNICO	2023	2000117	05/12/2023	721,88	05/02/2024	07/05/2024	687,50	92	63250
EUROFINS GENOMICS ITALY S.R.L.	2024	PA240651	12/04/2024	104,92	11/06/2024	07/05/2024	86,00	-35	-3010
CARLO ERBA REAGENTS SRL	2024	2124016854	23/04/2024	130,44	24/06/2024	07/05/2024	106,92	-48	-5132,16
ASSOCIAZIONE ITALIANA ALLEVATORI	2024	FVD /2024/24/ 243	12/04/2024	4.148,00	31/05/2024	07/05/2024	3.400,00	-24	-81600
ZETALAB SRL	2024	240092/PA	13/03/2024	16.306,40	13/05/2024	07/05/2024	13.365,90	-6	-80195,4
ISTITUTO DI VIGILANZA COOPSERVICE S.P.A.	2024	2129000427	06/02/2024	10.714,59	02/04/2024	07/05/2024	8.782,45	35	307385,75
ISTITUTO ZOOPROFILATTICO SPERIMENTALE U. E M. "Togo Rosati"	2024	129/3	09/04/2024	4.470,49	10/06/2024	07/05/2024	4.064,08	-34	-138178,72
FOSS Italia S.r.l.	2024	4860085084	23/04/2024	2.929,42	24/06/2024	07/05/2024	2.401,16	-48	-115255,68
DASIT SPA	2024	2024014210	09/04/2024	854,00	10/06/2024	07/05/2024	700,00	-34	-23800
ACQUA PUBBLICA SABINA S.P.A	2024	0500202400003593	30/04/2024	34,63	01/07/2024	07/05/2024	31,48	-55	-1731,4
CARLO ERBA REAGENTS SRL	2024	2124016853	23/04/2024	226,47	24/06/2024	07/05/2024	185,63	-48	-8910,24
PHENOMENEX S.R.L.	2024	INPA-2400000274	15/04/2024	268,40	14/06/2024	07/05/2024	220,00	-38	-8360
ACQUA PUBBLICA SABINA S.P.A	2024	0500202400003592	30/04/2024	40,13	01/07/2024	07/05/2024	36,48	-55	-2006,4
R-BIOPHARM ITALIA SRL	2024	FVBP 24600156PA	16/04/2024	2.625,28	17/06/2024	07/05/2024	2.151,87	-41	-88226,67
CARLO ERBA REAGENTS SRL	2024	2124016852	23/04/2024	110,02	24/06/2024	07/05/2024	90,18	-48	-4328,64
ISTITUTO ZOOPROFILATTICO SPERIMENTALE U. E M. "Togo Rosati"	2024	125/3	02/04/2024	290,73	03/06/2024	07/05/2024	238,30	-27	-6434,1
CARLO ERBA REAGENTS SRL	2024	2124015608	16/04/2024	110,08	17/06/2024	07/05/2024	90,23	-41	-3699,43
CARLO ERBA REAGENTS SRL	2024	2124016851	23/04/2024	19,47	24/06/2024	07/05/2024	15,96	-48	-766,08
CARLO ERBA REAGENTS SRL	2024	2124016855	23/04/2024	29,67	24/06/2024	07/05/2024	24,32	-48	-1167,36
CARLO ERBA REAGENTS SRL	2024	2124016850	23/04/2024	125,53	24/06/2024	07/05/2024	102,89	-48	-4938,72
CARLO ERBA REAGENTS SRL	2024	2124015441	15/04/2024	208,99	14/06/2024	07/05/2024	171,30	-38	-6509,4
ISTITUTO DI VIGILANZA COOPSERVICE S.P.A.	2024	2129001044	06/03/2024	10.714,59	30/04/2024	07/05/2024	8.782,45	7	61477,15
A & A ITALIA S.R.L. UNINOMINALE	2024	18	30/03/2024	48.792,44	30/04/2024	07/05/2024	39.993,80	7	279956,6
R-BIOPHARM ITALIA SRL	2024	FVBP 24600157PA	17/04/2024	1.155,65	17/06/2024	07/05/2024	947,25	-41	-38837,25
LGC Standards S.r.L.	2024	IT2024503102	17/04/2024	500,20	17/06/2024	07/05/2024	410,00	-41	-16810
R-BIOPHARM ITALIA SRL	2024	FVBP 24600141PA	12/04/2024	1.546,35	11/06/2024	07/05/2024	1.267,50	-35	-44362,5
Jungheinrich Italiana Srl	2023	0000250273	07/11/2023	209,23	08/01/2024	07/05/2024	171,50	120	20580
FOSS Italia S.r.l.	2024	4860085286	30/04/2024	962,86	01/07/2024	07/05/2024	789,23	-55	-43407,65
CARLO ERBA REAGENTS SRL	2024	2124015607	16/04/2024	28,43	17/06/2024	07/05/2024	23,30	-41	-955,3
ISTITUTO ZOOPROFILATTICO SPERIMENTALE U. E M. "Togo Rosati"	2024	126/3	02/04/2024	183,00	03/06/2024	07/05/2024	150,00	-27	-4050
TRA.SER.SRL	2024	221/24	20/03/2024	5.124,00	20/05/2024	07/05/2024	4.200,00	-13	-54600
CARLO ERBA REAGENTS SRL	2024	2124017520	29/04/2024	70,76	28/06/2024	07/05/2024	58,00	-52	-3016
CARLO ERBA REAGENTS SRL	2024	2124015609	17/04/2024	110,08	17/06/2024	07/05/2024	90,23	-41	-3699,43
Gold Standard Diagnostics Trieste s.r.l. a Socio Unico	2024	000076/P24	17/04/2024	549,00	17/06/2024	08/05/2024	450,00	-40	-18000
Gold Standard Diagnostics Trieste s.r.l. a Socio Unico	2024	000081/P24	17/04/2024	4.831,20	17/06/2024	08/05/2024	3.960,00	-40	-158400
Gold Standard Diagnostics Trieste s.r.l. a Socio Unico	2024	000078/P24	17/04/2024	549,00	17/06/2024	08/05/2024	450,00	-40	-18000
bioMerieux Italia S.p.A.	2024	1020665360	11/04/2024	3.394,65	10/06/2024	08/05/2024	2.782,50	-33	-91822,5
BIOSIGMA S.P.A.	2024	24FS006198	17/04/2024	2.810,88	17/05/2024	08/05/2024	2.304,00	-9	-20736
MERIDIAN BIOSCIENCE EUROPE Srl	2024	241024PA	12/04/2024	610,00	11/06/2024	08/05/2024	500,00	-34	-17000
BIOGENETICS DIAGNOSTICS S.R.L.	2024	227/PA	01/05/2024	114,78	01/07/2024	08/05/2024	94,08	-54	-5080,32
BIOSIGMA S.P.A.	2024	24FS006168	17/04/2024	297,68	17/05/2024	08/05/2024	244,00	-9	-2196
Demas Srl	2024	240028463	17/04/2024	185,20	17/06/2024	08/05/2024	151,80	-40	-6072
BIOGENETICS DIAGNOSTICS S.R.L.	2024	207/PA	22/04/2024	736,39	21/06/2024	08/05/2024	603,60	-44	-26558,4
GILSON ITALIA S.R.L.	2024	ITI0049435	16/04/2024	812,52	17/06/2024	08/05/2024	666,00	-40	-26640
Steroglass srl	2024	212/PA	16/04/2024	3.433,08	17/06/2024	08/05/2024	2.814,00	-40	-112560
VUOTTO ANTONIO	2024	92	17/04/2024	106.637,52	17/06/2024	08/05/2024	5.530,95	-40	-221238
Life Technologies Italia	2024	24023616	11/04/2024	497,76	10/06/2024	08/05/2024	408,00	-33	-13464
bioMerieux Italia S.p.A.	2024	1020667331	24/04/2024	1.648,29	24/06/2024	08/05/2024	1.351,06	-47	-63499,82
Life Technologies Italia	2024	24025154	18/04/2024	18.104,80	17/06/2024	08/05/2024	14.840,00	-40	-593600
BRICOMAN ITALIA S.R.L. SOCIETA' A SOCIO UNICO	2024	0116330004878	17/04/2024	13,70	17/06/2024	08/05/2024	11,23	-40	-449,2
Merck Life Science S.r.l.	2024	8230754054	12/04/2024	366,00	11/06/2024	08/05/2024	300,00	-34	-10200
EBSCO INFORMATION SERVICES S.R.L.	2024	1800091985	18/04/2024	1.877,80	17/06/2024	08/05/2024	1.805,58	-40	-72223,2
BIOGENETICS DIAGNOSTICS S.R.L.	2024	206/PA	22/04/2024	399,56	21/06/2024	08/05/2024	327,51	-44	-14410,44
Steroglass srl	2024	207/PA	12/04/2024	2.766,96	11/06/2024	08/05/2024	2.268,00	-34	-77112

EBSCO INFORMATION SERVICES S.R.L.	2024	1800091986	18/04/2024	2.722,00	17/06/2024	08/05/2024	2.722,00	-40	-108880
bioMerieux Italia S.p.A.	2024	1020666665	19/04/2024	2.860,56	18/06/2024	08/05/2024	2.344,72	-41	-96133,52
Merck Life Science S.r.l.	2024	8230757867	19/04/2024	91,50	18/06/2024	08/05/2024	75,00	-41	-3075
Gold Standard Diagnostics Trieste s.r.l. a Socio Unico	2024	000083/P24	17/04/2024	691,01	17/06/2024	08/05/2024	566,40	-40	-22656
ISTITUTO ZOOPROFILATTICO LOMBARDIA EMILIA ROMAGNA	2024	107/778	12/04/2024	917,68	11/06/2024	08/05/2024	752,20	-34	-25574,8
DTO SRL	2024	1-190	10/04/2024	2.620,07	10/06/2024	08/05/2024	2.147,60	-33	-70870,8
BIOSIGMA S.P.A.	2024	24FS006074	16/04/2024	1.876,36	16/05/2024	08/05/2024	1.538,00	-8	-12304
BIO-RAD LABORATORIES S.R.L.	2024	2400014225	01/05/2024	1.091,90	01/07/2024	09/05/2024	895,00	-53	-47435
BIO-RAD LABORATORIES S.R.L.	2024	2400013340	24/04/2024	2.001,78	24/06/2024	09/05/2024	1.640,80	-46	-75476,8
BIO-RAD LABORATORIES S.R.L.	2024	2400013123	23/04/2024	61,49	24/06/2024	09/05/2024	50,40	-46	-2318,4
Promega Italia Srl a socio unico SRL	2024	2461002103	22/04/2024	2.562,00	21/06/2024	09/05/2024	2.100,00	-43	-90300
MICROBIOL S.R.L.	2024	000272PA	17/04/2024	847,90	17/06/2024	09/05/2024	695,00	-39	-27105
BIO-RAD LABORATORIES S.R.L.	2024	2400012863	19/04/2024	9.979,60	18/06/2024	09/05/2024	8.180,00	-40	-327200
IDEXX Laboratories Italia S.r.l.	2024	10014878	18/04/2024	666,71	17/06/2024	09/05/2024	546,48	-39	-21312,72
S.I.A.L. SRL	2024	2741/PASP	18/04/2024	73,20	17/06/2024	09/05/2024	60,00	-39	-2340
S.I.A.L. SRL	2024	2740/PASP	18/04/2024	305,00	17/06/2024	09/05/2024	250,00	-39	-9750
S.I.A.L. SRL	2024	2742/PASP	18/04/2024	307,44	17/06/2024	09/05/2024	252,00	-39	-9828
altona Diagnostics Italia S.r.l.	2024	24VEL0091	17/04/2024	6.166,37	17/06/2024	09/05/2024	5.054,40	-39	-197121,6
SOCIETA' ITALIANA CHIMICI DIVISIONE SCIENTIFICA SRL UNIP	2024	175	18/04/2024	68,32	17/06/2024	09/05/2024	56,00	-39	-2184
Eppendorf s.r.l.	2024	0220052562	19/04/2024	132,49	18/06/2024	09/05/2024	108,60	-40	-4344
EMME 3 SRL	2024	419/00	17/04/2024	439,20	17/06/2024	09/05/2024	360,00	-39	-14040
S.I.A.L. SRL	2024	2743/PASP	18/04/2024	717,36	17/06/2024	09/05/2024	588,00	-39	-22932
Lab Service Analytica Srl	2024	24VFATTPA-0164	18/04/2024	747,23	17/06/2024	09/05/2024	612,48	-39	-23886,72
SOCIETA' ITALIANA CHIMICI DIVISIONE SCIENTIFICA SRL UNIP	2024	209	29/04/2024	119,56	28/06/2024	09/05/2024	98,00	-50	-4900
BIO-RAD LABORATORIES S.R.L.	2024	2400013599	27/04/2024	3.090,87	26/06/2024	09/05/2024	2.533,50	-48	-121608
BIO-RAD LABORATORIES S.R.L.	2024	2400014454	03/05/2024	2.183,80	02/07/2024	09/05/2024	1.790,00	-54	-96660
Poste Italiane S.p.A.	2024	1024128623	09/05/2024	55,52	08/07/2024	09/05/2024	55,52	-60	-3331,2
BELCOGAMMA SRL	2024	2/PA	30/04/2024	2.898,72	01/07/2024	13/05/2024	2.376,00	-49	-116424
A2A Energia SpA	2024	824500109793	08/05/2024	6.008,77	08/07/2024	13/05/2024	4.925,22	-56	-275812,32
FASTWEB SpA	2024	PAE0010162	08/04/2024	157,95	07/06/2024	13/05/2024	129,47	-25	-3236,75
TALETE S.P.A.	2024	627/V03	24/04/2024	456,39	31/05/2024	13/05/2024	414,90	-18	-7468,2
GPI S.p.A.	2024	014/2689	06/05/2024	3.965,00	05/07/2024	13/05/2024	3.250,00	-53	-172250
SCORSONE MAURO	2024	9	01/05/2024	3.000,00	01/05/2024	13/05/2024	3.000,00	12	36000
VWR International S.r.l.	2024	3074059676	01/05/2024	263,52	01/07/2024	13/05/2024	216,00	-49	-10584
Sartorius Italy S.r.l.	2024	9142051148	23/04/2024	782,94	24/06/2024	13/05/2024	641,75	-42	-26953,5
VWR International S.r.l.	2024	3074047061	15/03/2024	2,93	14/05/2024	13/05/2024	2,40	-1	-2,4
Sellari Giovanni di Sellari Mauro & C. S.n.c.	2024	97	08/05/2024	122,00	08/07/2024	13/05/2024	100,00	-56	-5600
Sartorius Italy S.r.l.	2024	9142051147	23/04/2024	5.637,13	24/06/2024	13/05/2024	4.620,60	-42	-194065,2
MediaConsult S.r.l.	2024	0520	03/05/2024	4.000,00	02/07/2024	13/05/2024	4.000,00	-50	-200000
A2A Energia SpA	2024	824500109710	09/05/2024	1.678,55	08/07/2024	13/05/2024	1.375,86	-56	-77048,16
Bioconsult Srl	2024	266	22/04/2024	9.509,90	21/06/2024	13/05/2024	7.795,00	-39	-304005
ECO ERIDANIA S.P.A.	2024	317/S2	30/04/2024	2.552,45	01/07/2024	13/05/2024	2.092,17	-49	-102516,33
AGENMEDIA S.R.L. Socio Unico	2024	349	24/04/2024	702,00	24/06/2024	13/05/2024	675,00	-42	-28350
GPI S.p.A.	2024	014/2688	06/05/2024	4.744,48	05/07/2024	13/05/2024	3.888,92	-53	-206112,76
OMNIA DIAGNOSTICA SRL	2024	0000547	30/04/2024	237,90	01/07/2024	13/05/2024	195,00	-49	-9555
OMNIA DIAGNOSTICA SRL	2024	0000518	30/04/2024	823,50	01/07/2024	13/05/2024	675,00	-49	-33075
ENEA	2024	000022-1C3 PB	07/05/2024	63,68	08/07/2024	13/05/2024	52,20	-56	-2923,2
Vivenda S.p.A.	2024	R524000983	07/05/2024	2.896,63	08/07/2024	13/05/2024	2.374,29	-56	-132960,24
STAR ECOTRONICS S.r.l.	2024	302	23/04/2024	444,08	24/06/2024	13/05/2024	364,00	-42	-15288
A2A Energia SpA	2024	824500109709	08/05/2024	2.104,43	08/07/2024	13/05/2024	1.724,94	-56	-96596,64
EDIL S & P ROMA S.R.L.	2024	75	23/04/2024	4.576,00	24/06/2024	13/05/2024	3.750,82	-42	-157534,44
CONSORZIO LEONARDO SERVIZI E LAVORI	2024	2678/00	07/05/2024	5.714,50	08/07/2024	13/05/2024	4.684,02	-56	-262305,12
CONSORZIO LEONARDO SERVIZI E LAVORI	2024	2679/00	07/05/2024	3.406,14	08/07/2024	13/05/2024	2.791,92	-56	-156347,52
BOTTICELLA GIOVANNA	2024	3/2024	26/04/2024	6.000,00	26/04/2024	13/05/2024	6.000,00	17	102000
Vivenda S.p.A.	2024	R524000984	07/05/2024	1.422,36	08/07/2024	13/05/2024	1.165,87	-56	-65288,72
GPI S.p.A.	2024	014/2113	11/04/2024	7.726,66	10/06/2024	13/05/2024	6.333,33	-28	-177333,24
OSLO ITALIA S.R.L. - SOCIO UNICO	2024	014/62	27/04/2024	28.327,18	26/06/2024	13/05/2024	23.219,00	-44	-1021636
GPI S.p.A.	2024	014/2607	03/05/2024	10.980,00	02/07/2024	13/05/2024	9.000,00	-50	-450000
Petrocchi Jasinski Francesca	2024	FPA 5/24	06/05/2024	1.164,80	06/05/2024	13/05/2024	1.164,80	7	8153,6
EDIL S & P ROMA S.R.L.	2024	90	02/05/2024	3.099,36	01/07/2024	13/05/2024	2.540,46	-49	-124482,54
EUROFINS GENOMICS ITALY S.R.L.	2024	PA240776	03/05/2024	2.257,00	02/07/2024	14/05/2024	1.850,00	-49	-90650
EUROFINS GENOMICS ITALY S.R.L.	2024	PA240781	03/05/2024	168,36	02/07/2024	14/05/2024	138,00	-49	-6762
TM TECHNOLOGY MANAGEMENT SERVICES	2024	FPA 1/24	30/04/2024	45.872,00	31/05/2024	14/05/2024	37.600,00	-17	-639200
LABOINDUSTRIA S.P.A. TEL.0499720220 FAX0495800920	2024	2024FS002893	19/04/2024	2.349,72	18/06/2024	14/05/2024	1.926,00	-35	-67410
EUROFINS GENOMICS ITALY S.R.L.	2024	PA240716	22/04/2024	84,18	21/06/2024	14/05/2024	69,00	-38	-2622
EUROFINS GENOMICS ITALY S.R.L.	2024	PA240747	23/04/2024	209,84	24/06/2024	14/05/2024	172,00	-41	-7052
Olivetti S.p.A.	2024	A20020231000036723	03/01/2024	380,64	04/03/2024	14/05/2024	312,00	71	22152
Merck Life Science S.r.l.	2024	8230761144	27/04/2024	207,40	26/06/2024	14/05/2024	170,00	-43	-7310
EUROFINS GENOMICS ITALY S.R.L.	2024	PA240780	03/05/2024	485,56	02/07/2024	14/05/2024	398,00	-49	-19502
Lab Service Analytica Srl	2024	24VFATTPA-0167	23/04/2024	2.093,52	24/06/2024	14/05/2024	1.716,00	-41	-70356
Life Technologies Italia	2024	24026242	23/04/2024	35.591,62	24/06/2024	14/05/2024	29.173,46	-41	-1196111,86
Olivetti S.p.A.	2024	A20020241000004688	02/04/2024	123,22	03/06/2024	14/05/2024	101,00	-20	-2020
LABOCHEM SCIENCE S.R.L.	2024	444	02/05/2024	540,53	01/07/2024	14/05/2024	443,06	-48	-21266,88
BIOGENETICS DIAGNOSTICS S.R.L.	2024	226/PA	01/05/2024	462,59	01/07/2024	14/05/2024	379,17	-48	-18200,16
Olivetti S.p.A.	2024	A20020231000036724	03/01/2024	3.101,24	04/03/2024	14/05/2024	2.542,00	71	180482
Olivetti S.p.A.	2024	A20020241000004685	02/04/2024	377,69	03/06/2024	14/05/2024	309,58	-20	-6191,6
Merck Life Science S.r.l.	2024	8230762741	03/05/2024	88,06	02/07/2024	14/05/2024	72,18	-49	-3536,82
Life Technologies Italia	2024	24028256	01/05/2024	1.568,92	01/07/2024	14/05/2024	1.286,00	-48	-61728
BIOSIGMA S.P.A.	2024	24FS007480	01/05/2024	3.952,80	31/05/2024	14/05/2024	3.240,00	-17	-55080
Merck Life Science S.r.l.	2024	8230758182	20/04/2024	64,67	19/06/2024	14/05/2024	53,01	-36	-1908,36
Olivetti S.p.A.	2024	A20020241000001002	30/01/2024	72,57	02/04/2024	14/05/2024	59,48	42	2498,16
Olivetti S.p.A.	2024	A20020241000004687	02/04/2024	3.101,24	03/06/2024	14/05/2024	2.542,00	-20	-50840
Lab Service Analytica Srl	2024	24VFATTPA-0195	03/05/2024	19.793,77	02/07/2024	14/05/2024	16.224,40	-49	-794995,6
RESNOVA S.R.L.	2024	000788/24	08/05/2024	6.862,50	08/07/2024	14/05/2024	5.625,00	-55	-309375
Gold Standard Diagnostics Trieste s.r.l. a Socio Unico	2024	000103/P24	24/04/2024	1.382,02	24/06/2024	14/05/2024	1.132,80	-41	-46444,8
Life Technologies Italia	2024	24027232	26/04/2024	2.806,00	25/06/2024	14/05/2024	2.300,00	-42	-96600
RESNOVA S.R.L.	2024	000792/24	08/05/2024	2.230,16	08/07/2024	14/05/2024	1.828,00	-55	-100540
EUROFINS GENOMICS ITALY S.R.L.	2024	PA240751	24/04/2024	168,36	24/06/2024	14/05/2024	138,00	-41	-5658
Agenzia delle entrate - Riscossione	2024	FCEL24-03023	15/05/2024	10,74	14/07/2024	14/05/2024	10,74	-61	-655,14
Gold Standard Diagnostics Trieste s.r.l. a Socio Unico	2023	000325/P23	28/12/2023	7.246,80	26/02/2024	14/05/2024	5.940,00	78	463320
Life Technologies Italia	2024	24026241	23/04/2024	3.313,52	24/06/2024	14/05/2024	2.716,00	-41	-111356
EUROFINS GENOMICS ITALY S.R.L.	2024	PA240749	23/04/2024	1.654,32	24/06/2024	14/05/2024	1.356,00	-41	-55596
Lab Service Analytica Srl	2024	24VFATTPA-0166	22/04/2024	1.776,78	21/06/2024	14/05/2024	1.456,38	-38	-55342,44
Nippon Gases Industrial Srl	2024	0501235	06/05/2024	1.078,48	05/07/2024	14/05/2024	884,00	-52	-45968
Olivetti S.p.A.	2024	A20020241000004686	02/04/2024	380,64	03/06/2024	14/05/2024	312,00	-20	-6240
RESNOVA S.R.L.	2024	000782/24	08/05/2024	1.643,34	08/07/2024	14/05/2024	1.347,00	-55	-74085

LGC Standards S.r.L.	2024	IT2024503777	30/04/2024	3.940,60	01/07/2024	14/05/2024	3.230,00	-48	-155040
Olivetti S.p.A.	2024	A20020231000036722	03/01/2024	377,69	04/03/2024	14/05/2024	309,58	71	21980,18
S.I.A.L. SRL	2024	2182/PASP	09/04/2024	204,96	10/06/2024	17/05/2024	168,00	-24	-4032
HERA COMM S.p.A.	2024	422400218720	10/05/2024	416,04	09/07/2024	17/05/2024	341,02	-53	-18074,06
TRA.SER.SRL	2024	276/24	12/04/2024	5.209,40	11/06/2024	17/05/2024	4.270,00	-25	-106750
M.E.C. SRL	2024	P00023	02/05/2024	172,02	01/07/2024	17/05/2024	141,00	-45	-6345
SALERNO ENERGIA VENDITE SPA	2024	39512400001542	11/05/2024	324,78	10/07/2024	17/05/2024	266,21	-54	-14375,34
KYOCERA Document Solutions Italia S.p.A.	2024	1010887873	25/03/2024	270,41	24/05/2024	17/05/2024	221,65	-7	-1551,55
TRA.SER.SRL	2024	278/24	12/04/2024	85,40	11/06/2024	17/05/2024	70,00	-25	-1750
M.E.C. SRL	2024	P00020	02/05/2024	114,68	01/07/2024	17/05/2024	94,00	-45	-4230
International Security Service Vigilanza S.p.A.	2024	PA442	09/05/2024	277,55	08/07/2024	17/05/2024	227,50	-52	-11830
Olivetti S.p.A.	2024	A20020241000010084	05/05/2024	134,29	04/07/2024	17/05/2024	110,07	-48	-5283,36
AGROLABO SPA	2024	68/PA	06/05/2024	1.159,00	05/07/2024	17/05/2024	950,00	-49	-46550
M.E.C. SRL	2024	P00026	02/05/2024	229,36	01/07/2024	17/05/2024	188,00	-45	-8460
A2A Energia SpA	2024	824500111104	10/05/2024	10.999,42	09/07/2024	17/05/2024	9.015,92	-53	-477843,76
Italiana Petroli S.P.A.	2024	9502256842	04/05/2024	75,52	03/07/2024	17/05/2024	61,90	-47	-2909,3
PIN.GO SOCIETA' COOPERATIVA SOCIALE INTEGRATA	2024	19	02/05/2024	7.567,42	01/07/2024	17/05/2024	6.202,80	-45	-279126
ALSCO Italia Srl	2024	305383	09/05/2024	413,03	08/07/2024	17/05/2024	338,55	-52	-17604,6
HERA COMM S.p.A.	2024	412408665160	10/05/2024	34.290,00	09/07/2024	17/05/2024	28.106,56	-53	-1489647,68
ARVAL SERVICE LEASE ITALIA SPA	2024	FT0009736960	15/03/2024	13,49	14/05/2024	17/05/2024	13,49	3	40,47
Italiana Petroli S.P.A.	2024	9502255450	04/05/2024	3.798,09	03/07/2024	17/05/2024	3.113,19	-47	-146319,93
ARVAL SERVICE LEASE ITALIA SPA	2024	FC0009675793	15/03/2024	1.321,26	14/05/2024	17/05/2024	1.083,00	3	3249
M.E.C. SRL	2024	P00032	02/05/2024	114,68	01/07/2024	17/05/2024	94,00	-45	-4230
Alsco Italia S.r.l.	2024	601832	09/04/2024	1.116,45	10/06/2024	17/05/2024	915,12	-24	-21962,88
M.E.C. SRL	2024	P00030	02/05/2024	114,68	01/07/2024	17/05/2024	94,00	-45	-4230
ALSCO Italia Srl	2024	306461	09/05/2024	93,66	08/07/2024	17/05/2024	76,77	-52	-3992,04
M.E.C. SRL	2024	P00014	02/04/2024	458,72	31/05/2024	17/05/2024	376,00	-14	-5264
M.E.C. SRL	2024	P00033	02/05/2024	229,36	01/07/2024	17/05/2024	188,00	-45	-8460
M.E.C. SRL	2024	P00031	02/05/2024	229,36	01/07/2024	17/05/2024	188,00	-45	-8460
ROCCHETTI ANTONELLA	2024	19	07/03/2024	676,50	30/04/2024	17/05/2024	615,00	17	10455
M.E.C. SRL	2024	P00034	02/05/2024	229,36	01/07/2024	17/05/2024	188,00	-45	-8460
PIN.GO SOCIETA' COOPERATIVA SOCIALE INTEGRATA	2024	18	03/05/2024	32.587,40	02/07/2024	17/05/2024	26.710,98	-46	-1228705,08
M.E.C. SRL	2024	P00028	02/05/2024	114,68	01/07/2024	17/05/2024	94,00	-45	-4230
M.E.C. SRL	2024	P00025	02/05/2024	229,36	01/07/2024	17/05/2024	188,00	-45	-8460
EDIL S & P ROMA S.R.L.	2024	109	09/05/2024	51.036,65	08/07/2024	17/05/2024	16.375,74	-52	-851538,48
ALSCO Italia Srl	2024	305382	09/05/2024	3.117,54	08/07/2024	17/05/2024	2.555,36	-52	-132878,72
Publiacqua S.p.A.	2024	7024012000008303	09/05/2024	2.662,40	10/06/2024	17/05/2024	2.420,45	-24	-58090,8
M.E.C. SRL	2024	P00027	02/05/2024	114,68	01/07/2024	17/05/2024	94,00	-45	-4230
FISHER SCIENTIFIC SAS	2024	4180166996	10/05/2024	676,43	09/07/2024	17/05/2024	554,45	-53	-29385,85
M.E.C. SRL	2024	P00024	02/05/2024	802,76	01/07/2024	17/05/2024	658,00	-45	-29610
M.E.C. SRL	2024	P00035	02/05/2024	57,34	01/07/2024	17/05/2024	47,00	-45	-2115
FORNITURE CONDIZIONAMENTO S.R.L.	2024	2724/00	10/04/2024	600,85	10/06/2024	17/05/2024	492,50	-24	-11820
TRA.SER.SRL	2024	279/24	12/04/2024	878,40	11/06/2024	17/05/2024	720,00	-25	-18000
M.E.C. SRL	2024	P00019	02/05/2024	1.261,48	01/07/2024	17/05/2024	1.034,00	-45	-46530
ALSCO Italia Srl	2024	305408	09/05/2024	6,16	08/07/2024	17/05/2024	5,05	-52	-262,6
Alsco Italia S.r.l.	2024	602254	07/05/2024	1.035,54	08/07/2024	17/05/2024	848,80	-52	-44137,6
M.E.C. SRL	2024	P00029	02/05/2024	344,04	01/07/2024	17/05/2024	282,00	-45	-12690
ALSCO Italia Srl	2024	306459	09/05/2024	3,42	08/07/2024	17/05/2024	2,80	-52	-145,6
A2A Energia SpA	2024	824500110987	10/05/2024	3.676,54	09/07/2024	17/05/2024	3.013,56	-53	-159718,68
M.E.C. SRL	2024	P00022	02/05/2024	573,40	01/07/2024	17/05/2024	470,00	-45	-21150
VUOTTO ANTONIO	2024	92	17/04/2024	106.637,52	17/06/2024	17/05/2024	81.876,85	-31	-2538182,35
GILSON ITALIA S.R.L.	2024	ITI0048406	26/01/2024	37.576,00	26/03/2024	21/05/2024	30.800,00	56	1724800
Eppendorf s.r.l.	2024	0220051431	01/03/2024	15.876,78	30/04/2024	21/05/2024	13.013,75	21	273288,75
CARLO ERBA REAGENTS SRL	2024	2124004009	29/01/2024	4.147,39	29/03/2024	27/05/2024	3.399,50	59	200570,5
ZANIN EGIDIO	2024	2/E	16/05/2024	3.050,00	16/05/2024	27/05/2024	2.550,00	11	28050
RADICCHI TIZIANA	2024	43/00	06/05/2024	319,00	05/07/2024	27/05/2024	290,00	-39	-11310
F.A.R.S. DI LATINI SRL	2024	56-FE	21/05/2024	37.612,62	22/07/2024	27/05/2024	30.830,02	-56	-1726481,12
DUSSMANN SERVICE S.R.L.	2024	32422391	22/05/2024	26.774,00	22/07/2024	28/05/2024	21.945,90	-55	-1207024,5
BIOSIGMA S.P.A.	2024	24FS006804	23/04/2024	66,36	23/05/2024	28/05/2024	63,20	5	316
TRA.SER.SRL	2024	349/24	13/05/2024	170,80	12/07/2024	28/05/2024	140,00	-45	-6300
BIOSIGMA S.P.A.	2024	24FS006349	18/04/2024	1.228,54	20/05/2024	28/05/2024	1.007,00	8	8056
GRAFICARTE ROMA S.r.l.	2024	272	22/05/2024	1.238,30	22/07/2024	28/05/2024	1.015,00	-55	-55825
MARTINELLI ANTONIO	2024	18	23/05/2024	10.400,00	23/05/2024	28/05/2024	10.400,00	5	52000
BIOSIGMA S.P.A.	2024	24FS002656	20/02/2024	1.952,00	21/03/2024	28/05/2024	1.600,00	68	108800
BIOSIGMA S.P.A.	2024	24FS003315	29/02/2024	716,49	02/04/2024	28/05/2024	604,90	56	33874,4
GRAFICARTE ROMA S.r.l.	2024	271	22/05/2024	353,80	22/07/2024	28/05/2024	290,00	-55	-15950
R-BIOPHARM ITALIA SRL	2023	FVBP 23600566PA	22/12/2023	225,80	20/02/2024	28/05/2024	185,08	98	18137,84
BIOSIGMA S.P.A.	2024	24FS008202	20/05/2024	1.910,52	19/06/2024	28/05/2024	1.566,00	-22	-34452
BIOSIGMA S.P.A.	2024	24FS004998	27/03/2024	1.880,17	26/04/2024	28/05/2024	1.541,12	32	49315,84
TRA.SER.SRL	2024	398/24	23/05/2024	2.860,90	22/07/2024	28/05/2024	2.345,00	-55	-128975
BIOSIGMA S.P.A.	2024	24FS005060	28/03/2024	458,72	29/04/2024	28/05/2024	376,00	29	10904
BIOSIGMA S.P.A.	2024	24FS008296	20/05/2024	1.217,02	19/06/2024	28/05/2024	997,56	-22	-21946,32
IZS LOMBARDIA E EMILIA ROMAGNA "B. UBERTINI"	2024	49/70	18/04/2024	305,00	17/06/2024	28/05/2024	250,00	-20	-5000
BIOSIGMA S.P.A.	2024	24FS008297	20/05/2024	44,53	19/06/2024	28/05/2024	36,50	-22	-803
DUSSMANN SERVICE S.R.L.	2024	32417391	22/04/2024	26.774,00	21/06/2024	28/05/2024	21.945,90	-24	-526701,6
M.E.C. SRL	2024	P00021	02/05/2024	172,02	01/07/2024	28/05/2024	141,00	-34	-4794
DUSSMANN SERVICE S.R.L.	2024	32411433	21/03/2024	464,09	20/05/2024	28/05/2024	380,40	8	3043,2
BIOSIGMA S.P.A.	2024	24FS004584	21/03/2024	335,55	22/04/2024	28/05/2024	275,04	36	9901,44
S.I.E.M. SOCIETA' ITALIANA ELETTRO MEDICALI S.R.L.	2024	3958	22/05/2024	48.241,85	22/07/2024	28/05/2024	39.542,50	-55	-2174837,5
GILSON ITALIA S.R.L.	2024	ITI0049878	20/05/2024	758,90	19/07/2024	28/05/2024	622,05	-52	-32346,6
bioMerieux Italia S.p.A.	2024	1020669521	09/05/2024	1.334,22	08/07/2024	28/05/2024	1.093,62	-41	-44838,42
TRA.SER.SRL	2024	400/24	23/05/2024	585,60	22/07/2024	28/05/2024	480,00	-55	-26400
bioMerieux Italia S.p.A.	2024	1020670484	16/05/2024	2.498,80	15/07/2024	28/05/2024	2.048,20	-48	-98313,6
SAFEFOOD SRL	2024	38/PA	21/05/2024	475,80	22/07/2024	28/05/2024	390,00	-55	-21450
LAND s.r.l.	2024	A441	09/05/2024	98,20	08/07/2024	28/05/2024	80,49	-41	-3300,09
OFFICE DEPOT ITALIA SRL	2024	8562282	30/04/2024	1.900,76	31/05/2024	28/05/2024	1.558,00	-3	-4674
bioMerieux Italia S.p.A.	2024	1020659531	13/03/2024	641,18	13/05/2024	28/05/2024	525,56	15	7883,4
bioMerieux Italia S.p.A.	2024	1020659762	13/03/2024	39,65	13/05/2024	28/05/2024	32,50	15	487,5
LAND s.r.l.	2023	A1193	09/11/2023	98,20	08/01/2024	28/05/2024	80,49	141	11349,09
bioMerieux Italia S.p.A.	2024	1020669522	09/05/2024	248,88	08/07/2024	28/05/2024	204,00	-41	-8364
R-BIOPHARM ITALIA SRL	2024	FVBP 24600178PA	30/04/2024	764,94	01/07/2024	28/05/2024	627,00	-34	-21318
SAFEFOOD SRL	2024	34/PA	30/04/2024	664,90	01/07/2024	28/05/2024	545,00	-34	-18530
RESNOVA S.R.L.	2024	000809/24	09/05/2024	453,84	08/07/2024	28/05/2024	372,00	-41	-15252
EBSCO INFORMATION SERVICES S.R.L.	2024	1800092721	24/05/2024	130,00	23/07/2024	29/05/2024	130,00	-55	-7150
ROSATI MATTEO	2024	25	29/05/2024	4.777,92	29/05/2024	29/05/2024	4.777,92	0	0
MYO SPA	2024	2040/240011185	15/05/2024	312,32	15/07/2024	29/05/2024	256,00	-47	-12032

IDEXX Laboratories Italia S.r.l.	2024	10014215	03/01/2024	1.009,38	04/03/2024	29/05/2024	827,36	86	71152,96
EDIL S & P ROMA S.R.L.	2024	109	09/05/2024	51.036,65	08/07/2024	29/05/2024	25.457,58	-40	-1018303,2
IDEXX Laboratories Italia S.r.l.	2024	10015038	16/05/2024	794,10	15/07/2024	29/05/2024	650,90	-47	-30592,3
LGC Standards S.r.L.	2024	IT2024504303	21/05/2024	840,58	22/07/2024	29/05/2024	689,00	-54	-37206
SERVIZI DIAGNOSTICI SRL	2024	760/01	06/05/2024	623,12	05/07/2024	29/05/2024	510,75	-37	-18897,75
Lab Service Analytica Srl	2024	24VFATTPA-0214	15/05/2024	18.337,33	15/07/2024	29/05/2024	15.030,60	-47	-706438,2
HERA COMM S.p.A.	2024	412408819131	16/05/2024	327,70	15/07/2024	29/05/2024	268,61	-47	-12624,67
AUROGENE S.R.L. A SOCIO UNICO	2024	2150/00	15/05/2024	409,92	15/07/2024	29/05/2024	336,00	-47	-15792
Lab Service Analytica Srl	2024	24VFATTPA-0211	14/05/2024	1.439,30	15/07/2024	29/05/2024	1.179,75	-47	-55448,25
BIOSCIENTIFICA Srl	2023	724/2023	20/12/2023	115,69	19/02/2024	29/05/2024	94,83	100	9483
CARLO ERBA REAGENTS SRL	2024	2124017519	29/04/2024	1.370,96	28/06/2024	29/05/2024	1.123,74	-30	-33712,2
EDIL S & P ROMA S.R.L.	2024	139	21/05/2024	8.187,92	22/07/2024	29/05/2024	6.711,41	-54	-362416,14
CARLO ERBA REAGENTS SRL	2024	2124020432	23/05/2024	32,22	22/07/2024	29/05/2024	26,41	-54	-1426,14
BIOGENETICS DIAGNOSTICS S.R.L.	2024	279/PA	23/05/2024	101,82	22/07/2024	29/05/2024	83,46	-54	-4506,84
HERA COMM S.p.A.	2024	412408819135	14/05/2024	533,92	15/07/2024	29/05/2024	437,64	-47	-20569,08
NUOVE ACQUE S.P.A.	2024	050020240000003215	27/05/2024	599,72	26/07/2024	29/05/2024	545,20	-58	-31621,6
CARLO ERBA REAGENTS SRL	2024	2124019160	11/05/2024	120,63	10/07/2024	29/05/2024	98,88	-42	-4152,96
EUROFINS GENOMICS ITALY S.R.L.	2024	PA240910	16/05/2024	314,76	15/07/2024	29/05/2024	258,00	-47	-12126
Agilent Technologies Italia S.p.A.	2024	199308823/307382/P1	10/05/2024	927,20	09/07/2024	29/05/2024	760,00	-41	-31160
SAF & P ENGINEERING SRL	2024	14	17/05/2024	31.162,55	01/07/2024	29/05/2024	25.561,48	-33	-843528,84
THERMO FISHER DIAGNOSTICS S.P.A	2024	2024019501	23/05/2024	3.314,50	22/07/2024	29/05/2024	2.716,80	-54	-146707,2
HERA COMM S.p.A.	2024	412408819132	16/05/2024	1.194,04	15/07/2024	29/05/2024	978,72	-47	-45999,84
QIAGEN S.r.l.	2024	0980309084	10/05/2024	1.316,38	09/07/2024	29/05/2024	1.079,00	-41	-44239
HERA COMM S.p.A.	2024	412408819134	16/05/2024	745,37	15/07/2024	29/05/2024	610,96	-47	-28715,12
Lab Service Analytica Srl	2024	24VFATTPA-0212	15/05/2024	1.439,30	15/07/2024	29/05/2024	1.179,75	-47	-55448,25
HERA COMM S.p.A.	2024	412408819136	15/05/2024	14,65	15/07/2024	29/05/2024	12,01	-47	-564,47
S.I.A.L. SRL	2024	3509/PASP	17/05/2024	439,20	16/07/2024	29/05/2024	360,00	-48	-17280
BIOGENETICS DIAGNOSTICS S.R.L.	2024	282/PA	23/05/2024	845,94	22/07/2024	29/05/2024	693,39	-54	-37443,06
BIOSCIENTIFICA Srl	2023	697/2023	12/12/2023	823,43	12/02/2024	29/05/2024	674,94	107	72218,58
CIRFOOD S.C.	2024	5200012285	17/05/2024	6.113,02	16/07/2024	29/05/2024	5.877,90	-48	-282139,2
Lab Service Analytica Srl	2024	24VFATTPA-0213	15/05/2024	1.567,94	15/07/2024	29/05/2024	1.285,20	-47	-60404,4
CARLO ERBA REAGENTS SRL	2024	2124020431	23/05/2024	11,82	22/07/2024	29/05/2024	9,69	-54	-523,26
CARLO ERBA REAGENTS SRL	2024	2124020433	23/05/2024	70,76	22/07/2024	29/05/2024	58,00	-54	-3132
CARLO ERBA REAGENTS SRL	2024	2124020101	18/05/2024	435,05	17/07/2024	29/05/2024	356,60	-49	-17473,4
EUROFINS GENOMICS ITALY S.R.L.	2024	PA240927	21/05/2024	275,72	22/07/2024	29/05/2024	226,00	-54	-12204
CARLO ERBA REAGENTS SRL	2024	2124014816	10/04/2024	1.879,00	10/06/2024	29/05/2024	1.540,16	-12	-18481,92
HERA COMM S.p.A.	2024	412408819133	16/05/2024	871,03	15/07/2024	29/05/2024	713,96	-47	-33556,12
CIRFOOD S.C.	2024	5200005676	12/03/2024	5.981,98	13/05/2024	29/05/2024	5.751,90	16	92030,4
Italiana Petroli S.P.A.	2024	9501959516	04/01/2024	2.683,24	04/03/2024	29/05/2024	2.199,38	86	189146,68
Enel Energia S.p.A.	2024	005041687577	14/05/2024	3.775,91	15/07/2024	29/05/2024	3.095,01	-47	-145465,47
Enel Energia S.p.A.	2024	005041687578	15/05/2024	1.981,71	15/07/2024	29/05/2024	1.624,35	-47	-76344,45
Enel Energia S.p.A.	2024	005041687576	15/05/2024	1.177,03	15/07/2024	29/05/2024	964,78	-47	-45344,66
S.I.A.L. SRL	2024	3302/PASP	10/05/2024	73,20	09/07/2024	29/05/2024	60,00	-41	-2460
CIRFOOD S.C.	2024	5200009323	18/04/2024	5.850,94	17/06/2024	29/05/2024	5.625,90	-19	-106892,1
THERMO FISHER DIAGNOSTICS S.P.A	2024	2024012951	10/05/2024	150,43	09/07/2024	29/05/2024	123,30	-41	-5055,3
BIOGENETICS DIAGNOSTICS S.R.L.	2024	280/PA	23/05/2024	598,19	22/07/2024	29/05/2024	490,32	-54	-26477,28
CARLO ERBA REAGENTS SRL	2024	2124020434	23/05/2024	55,34	22/07/2024	29/05/2024	45,36	-54	-2449,44
BRICOMAN ITALIA S.R.L. SOCIETA' A SOCIO UNICO	2024	0116190003506	21/05/2024	305,35	22/07/2024	29/05/2024	250,29	-54	-13515,66
THERMO FISHER DIAGNOSTICS S.P.A	2024	2024017669	10/05/2024	2.078,39	09/07/2024	29/05/2024	1.703,60	-41	-69847,6
BIOGENETICS DIAGNOSTICS S.R.L.	2024	281/PA	23/05/2024	309,25	22/07/2024	29/05/2024	253,48	-54	-13687,92
TELEPASS S.P.A.	2024	000000900017396T	30/05/2024	29,28	01/07/2024	30/05/2024	24,00	-32	-768
AUTOSTRADE PER L'ITALIA S.P.A.	2024	000000900014962D	30/05/2024	825,20	01/07/2024	30/05/2024	676,39	-32	-21644,48
Poste Italiane S.p.A.	2024	1024155728	12/06/2024	51,45	11/08/2024	12/06/2024	51,45	-60	-3087
DHL EXPRESS (ITALY) S.R.L.	2024	ROM0050119	14/06/2024	89,90	13/08/2024	13/06/2024	89,90	-61	-5483,9
A2A Energia SpA	2024	824500142770	09/06/2024	4.645,94	08/08/2024	20/06/2024	3.808,15	-49	-186599,35
A2A Energia SpA	2024	824500143491	09/06/2024	2.583,73	08/08/2024	20/06/2024	2.117,81	-49	-103772,69
A2A Energia SpA	2024	824500116616	15/05/2024	19.251,84	15/07/2024	20/06/2024	15.780,20	-25	-394505
A2A Energia SpA	2024	824500143094	09/06/2024	1.301,65	08/08/2024	20/06/2024	1.066,93	-49	-52279,57
A2A Energia SpA	2024	824500143492	09/06/2024	2.200,66	08/08/2024	20/06/2024	1.803,82	-49	-88387,18
TEST-IT S.R.L.	2024	15/EL	25/03/2024	1.090,68	24/05/2024	21/06/2024	894,00	28	25032
TIPOLITOGRAFIA LA DIANA DI PIOCHI E BELOTTI SNC	2024	5 PA	17/05/2024	181,38	16/07/2024	21/06/2024	153,67	-25	-3841,75
CONSORZIO LEONARDO SERVIZI E LAVORI	2024	3333/00	04/06/2024	3.406,14	05/08/2024	21/06/2024	2.791,92	-45	-125636,4
CONSORZIO LEONARDO SERVIZI E LAVORI	2024	3332/00	03/06/2024	5.714,50	02/08/2024	21/06/2024	4.684,02	-42	-196728,84
CONSILIA CFO SRL	2024	S-686	23/05/2024	333,32	22/07/2024	24/06/2024	333,32	-28	-9332,96
3F SRL	2024	890	23/05/2024	4.380,00	01/07/2024	24/06/2024	3.981,82	-7	-27872,74
ALSCO Italia Srl	2024	308186	09/06/2024	74,92	08/08/2024	24/06/2024	61,41	-45	-2763,45
Leasys Italia S.p.A	2024	0000202430006255	30/01/2024	12,20	02/04/2024	24/06/2024	10,00	83	830
Leasys Italia S.p.A	2024	0000202430020851	10/04/2024	519,02	10/06/2024	24/06/2024	425,43	14	5956,02
HERA COMM S.p.A.	2024	422400267102	30/05/2024	416,04	29/07/2024	24/06/2024	341,02	-35	-11935,7
HERA COMM S.p.A.	2024	412410570679	13/06/2024	34,04	12/08/2024	24/06/2024	27,90	-49	-1367,1
bioMerieux Italia S.p.A.	2024	1020673604	01/06/2024	269,01	31/07/2024	24/06/2024	220,50	-37	-8158,5
Leasys Italia S.p.A	2024	0000202430010083	10/02/2024	1.016,42	10/04/2024	24/06/2024	833,13	75	62484,75
BRICOMAN ITALIA S.R.L. SOCIETA' A SOCIO UNICO	2024	0128160005873	25/05/2024	241,00	24/07/2024	24/06/2024	197,54	-30	-5926,2
BIO-RAD LABORATORIES S.R.L.	2024	2400015719	16/05/2024	1.091,90	15/07/2024	24/06/2024	895,00	-21	-18795
BIO-RAD LABORATORIES S.R.L.	2024	2400019042	12/06/2024	2.391,20	12/08/2024	24/06/2024	1.960,00	-49	-96040
CONSORZIO LEONARDO SERVIZI E LAVORI	2024	3334/00	03/06/2024	2.801,35	02/08/2024	24/06/2024	2.296,19	-39	-89551,41
bioMerieux Italia S.p.A.	2024	1020671906	23/05/2024	3.603,15	22/07/2024	24/06/2024	2.953,40	-28	-82695,2
CARLO ERBA REAGENTS SRL	2024	2124021234	27/05/2024	45,29	26/07/2024	24/06/2024	37,12	-32	-1187,84
HERA COMM S.p.A.	2024	412410570680	13/06/2024	421,34	12/08/2024	24/06/2024	345,36	-49	-16922,64
Celdes S.r.l.	2024	2024/1707	06/02/2024	35,31	08/04/2024	24/06/2024	35,31	77	2718,87
ROSATI MATTEO	2024	30	07/06/2024	8.012,00	07/06/2024	24/06/2024	8.012,00	17	136204
CARLO ERBA REAGENTS SRL	2024	2124022727	05/06/2024	51,39	05/08/2024	24/06/2024	42,12	-42	-1769,04
AGROLABO SPA	2024	84/PA	27/05/2024	1.460,22	26/07/2024	24/06/2024	1.196,90	-32	-38300,8
BIOSIGMA S.P.A.	2024	24FS008968	29/05/2024	71,98	28/06/2024	24/06/2024	59,00	-4	-236
BIO-RAD LABORATORIES S.R.L.	2024	2400017294	30/05/2024	1.503,04	29/07/2024	24/06/2024	1.232,00	-35	-43120
Beckman Coulter S.r.l.	2024	2024029375	30/04/2024	326,11	01/07/2024	24/06/2024	267,30	-7	-1871,1
HERA COMM S.p.A.	2024	412410487987	11/06/2024	37.001,53	12/08/2024	24/06/2024	30.329,12	-49	-1486126,88
HERA COMM S.p.A.	2024	412410570681	13/06/2024	2.832,94	12/08/2024	24/06/2024	2.322,08	-49	-113781,92
ALSCO Italia Srl	2024	307102	09/06/2024	330,42	08/08/2024	24/06/2024	270,84	-45	-12187,8
CONSILIA CFO SRL	2024	S-715	31/05/2024	1.487,33	30/07/2024	24/06/2024	1.487,33	-36	-53543,88
Enel Energia S.p.A.	2024	005049702557	15/06/2024	1.232,49	14/08/2024	24/06/2024	1.010,24	-51	-51522,24
LEADER SERVICE Soc. Coop.	2024	1/955	08/05/2024	30.938,09	08/07/2024	24/06/2024	25.359,09	-14	-355027,26
Leasys Italia S.p.A	2024	0000202430020852	10/04/2024	1.016,42	10/06/2024	24/06/2024	833,13	14	11663,82
CEC - CONSORZIO EUROPEO CERTIFICAZIONE SCARL	2024	24/000000780	11/06/2024	171,36	12/08/2024	24/06/2024	141,74	-49	-6945,26
ARVAL SERVICE LEASE ITALIA SPA	2024	FC0009833717	18/04/2024	1.321,26	17/06/2024	24/06/2024	1.083,00	7	7581
BIOSIGMA S.P.A.	2024	24FS009063	30/05/2024	2.810,88	01/07/2024	24/06/2024	2.304,00	-7	-16128

Estra Energie Srl	2024	2024BG001196973	03/06/2024	240,54	02/08/2024	24/06/2024	197,16	-39	-7689,24
Leasys Italia S.p.A	2024	0000202430020853	10/04/2024	2.492,46	10/06/2024	24/06/2024	2.043,00	14	28602
Leasys Italia S.p.A	2023	0000202330071244	29/12/2023	60,00	27/02/2024	24/06/2024	60,00	118	7080
LEADER SERVICE Soc. Coop.	2024	1/1225	10/06/2024	30.938,09	09/08/2024	24/06/2024	25.359,09	-46	-1166518,14
Petrocchi Jasinski Francesca	2024	FPA 6/24	03/06/2024	1.164,80	03/06/2024	24/06/2024	1.164,80	21	24460,8
VODAFONE ITALIA S.p.A.	2024	AQ04337910	30/04/2024	24.093,45	01/07/2024	24/06/2024	19.640,53	-7	-137483,71
Bio Optica Milano S.p.A.	2023	23VFN016435	21/12/2023	3.679,52	19/02/2024	24/06/2024	3.016,00	126	380016
Enel Energia S.p.A.	2024	005049702559	14/06/2024	1.955,43	13/08/2024	24/06/2024	1.602,81	-50	-80140,5
ALSCO Italia Srl	2024	307124	09/06/2024	4,93	08/08/2024	24/06/2024	4,04	-45	-181,8
CHEMICAL RESEARCH 2000 S.R.L.	2024	4/214	15/05/2024	375,76	15/07/2024	24/06/2024	308,00	-21	-6468
Beckman Coulter S.r.l.	2024	2024023242	11/04/2024	2.835,04	10/06/2024	24/06/2024	2.323,80	14	32533,2
AUROGENE S.R.L. A SOCIO UNICO	2024	2543/00	05/06/2024	136,64	05/08/2024	24/06/2024	112,00	-42	-4704
bioMerieux Italia S.p.A.	2024	1020673605	01/06/2024	3.785,17	31/07/2024	24/06/2024	3.102,60	-37	-114796,2
ASSOCIAZIONE ITALIANA ALLEVATORI	2024	FVD /2024/24/ 227	12/04/2024	622,20	31/05/2024	24/06/2024	510,00	24	12240
Leasys Italia S.p.A	2024	0000202430015406	10/03/2024	519,02	09/05/2024	24/06/2024	425,43	46	19569,78
BIOSIGMA S.P.A.	2024	24FS009189	30/05/2024	236,19	01/07/2024	24/06/2024	193,60	-7	-1355,2
BIO-RAD LABORATORIES S.R.L.	2024	2400019041	12/06/2024	3.586,80	12/08/2024	24/06/2024	2.940,00	-49	-144060
AGROLABO SPA	2024	82/PA	22/05/2024	549,00	22/07/2024	24/06/2024	450,00	-28	-12600
AUROGENE S.R.L. A SOCIO UNICO	2024	2426/00	05/06/2024	5.935,30	05/08/2024	24/06/2024	4.865,00	-42	-204330
BIOSIGMA S.P.A.	2024	24FS008739	23/05/2024	1.079,70	24/06/2024	24/06/2024	885,00	0	0
CLINI-LAB SRL	2024	00010005619	05/06/2024	1.098,00	05/08/2024	24/06/2024	900,00	-42	-37800
AGROLABO SPA	2024	85/PA	27/05/2024	3.094,16	26/07/2024	24/06/2024	2.536,20	-32	-81158,4
CONSILIA CFO SRL	2024	S-687	23/05/2024	1.135,59	22/07/2024	24/06/2024	1.135,59	-28	-31796,52
BIO-RAD LABORATORIES S.R.L.	2024	2400016102	18/05/2024	2.183,80	17/07/2024	24/06/2024	1.790,00	-23	-41170
FASTWEB SpA	2023	PAE0043783	09/12/2023	157,94	07/02/2024	24/06/2024	129,46	138	17865,48
Enel Energia S.p.A.	2024	005049702558	14/06/2024	3.632,73	13/08/2024	24/06/2024	2.977,65	-50	-148882,5
CONSORZIO LEONARDO SERVIZI E LAVORI	2024	2680/00	07/05/2024	2.801,35	08/07/2024	24/06/2024	2.296,19	-14	-32146,66
ALSCO Italia Srl	2024	307205	09/06/2024	2.508,25	08/08/2024	24/06/2024	2.055,94	-45	-92517,3
CONSILIA CFO SRL	2024	S-685	23/05/2024	1.383,12	22/07/2024	24/06/2024	1.383,12	-28	-38727,36
Estra Energie Srl	2024	2024BG001070164	16/05/2024	36,52	15/07/2024	24/06/2024	28,13	-21	-590,73
SCORSONE MAURO	2024	11	01/06/2024	3.000,00	01/06/2024	24/06/2024	3.000,00	23	69000
CARLO ERBA REAGENTS SRL	2024	2124022725	05/06/2024	70,76	05/08/2024	24/06/2024	58,00	-42	-2436
Leasys Italia S.p.A	2023	0000202330071243	29/12/2023	150,00	27/02/2024	24/06/2024	150,00	118	17700
Diapath S.p.A.	2024	0000006136	17/05/2024	1.085,80	16/07/2024	24/06/2024	890,00	-22	-19580
Alsco Italia S.r.l.	2024	602874	07/06/2024	1.288,69	06/08/2024	24/06/2024	1.056,30	-43	-45420,9
BIO-RAD LABORATORIES S.R.L.	2024	2400016237	21/05/2024	15.359,80	22/07/2024	24/06/2024	12.590,00	-28	-352520
CARLO ERBA REAGENTS SRL	2024	2124022726	05/06/2024	122,00	05/08/2024	24/06/2024	100,00	-42	-4200
LEADER SERVICE Soc. Coop.	2024	1/215	08/02/2024	30.938,09	08/04/2024	24/06/2024	25.359,09	77	1952649,93
BIO-RAD LABORATORIES S.R.L.	2024	2400015720	17/05/2024	2.183,80	16/07/2024	24/06/2024	1.790,00	-22	-39380
ASSOCIAZIONE ITALIANA ALLEVATORI	2024	FVD /2024/24/ 327	12/04/2024	3.306,20	31/05/2024	24/06/2024	2.710,00	24	65040
D.B.A. Italia Srl	2024	1440 PA	14/05/2024	2.745,00	15/07/2024	24/06/2024	2.250,00	-21	-47250
ALSCO Italia Srl	2024	308185	09/06/2024	2,73	08/08/2024	24/06/2024	2,24	-45	-100,8
Bio Optica Milano S.p.A.	2024	24VFN006034	14/05/2024	790,56	15/07/2024	24/06/2024	648,00	-21	-13608
Leasys Italia S.p.A	2024	0000202430015407	10/03/2024	1.016,42	09/05/2024	24/06/2024	833,13	46	38323,98
Leasys Italia S.p.A	2024	0000202430010082	10/02/2024	519,02	10/04/2024	24/06/2024	425,43	75	31907,25
Estra Energie Srl	2024	2024BG001196974	03/06/2024	156,31	02/08/2024	24/06/2024	128,12	-39	-4996,68
HERA COMM S.p.A.	2024	412410570683	13/06/2024	242,85	12/08/2024	24/06/2024	199,06	-49	-9753,94
HERA COMM S.p.A.	2024	412410570684	13/06/2024	14,65	12/08/2024	24/06/2024	12,01	-49	-588,49
HERA COMM S.p.A.	2024	412410570682	13/06/2024	464,81	12/08/2024	24/06/2024	380,99	-49	-18668,51
RESNOVA S.R.L.	2024	000929/24	24/05/2024	1.372,50	23/07/2024	25/06/2024	1.125,00	-28	-31500
Merck Life Science S.r.l.	2024	8230782489	11/06/2024	200,69	12/08/2024	25/06/2024	164,50	-48	-7896
LIOFILCHEM SRL	2024	2024-FTEL-0001198	01/03/2024	201,30	30/04/2024	25/06/2024	165,00	56	9240
GPI S.p.A.	2024	014/3576	06/06/2024	4.744,48	05/08/2024	25/06/2024	3.888,92	-41	-159445,72
SERVIZI DIAGNOSTICI SRL	2024	825/01	10/06/2024	329,40	09/08/2024	25/06/2024	270,00	-45	-12150
M.E.C. SRL	2024	P00045	31/05/2024	229,36	01/07/2024	25/06/2024	188,00	-6	-1128
Nippon Gases Industrial Srl	2023	0503489	06/12/2023	732,00	05/02/2024	25/06/2024	480,00	141	67680
Merck Life Science S.r.l.	2024	8230778301	01/06/2024	58,80	31/07/2024	25/06/2024	48,20	-36	-1735,2
PHENOMENEX S.R.L.	2024	INPA-2300001257	02/01/2024	732,00	04/03/2024	25/06/2024	600,00	113	67800
VWR International S.r.l.	2024	3074053985	06/04/2024	116,71	05/06/2024	25/06/2024	95,66	20	1913,2
QIAGEN S.r.l.	2024	0980307358	27/03/2024	1.024,80	27/05/2024	25/06/2024	840,00	29	24360
FISHER SCIENTIFIC SAS	2024	4180168565	30/05/2024	440,97	29/07/2024	25/06/2024	361,45	-34	-12289,3
Nippon Gases Industrial Srl	2023	0503486	06/12/2023	1.097,02	05/02/2024	25/06/2024	787,20	141	110995,2
Merck Life Science S.r.l.	2024	8230748511	03/04/2024	245,83	03/06/2024	25/06/2024	201,50	22	4433
M.E.C. SRL	2024	P00053	31/05/2024	458,72	01/07/2024	25/06/2024	376,00	-6	-2256
Nippon Gases Industrial Srl	2024	0501072	06/05/2024	249,86	05/07/2024	25/06/2024	204,80	-10	-2048
M.E.C. SRL	2024	P00049	31/05/2024	114,68	01/07/2024	25/06/2024	94,00	-6	-564
Promega Italia Srl a socio unico SRL	2024	2461002488	15/05/2024	338,18	15/07/2024	25/06/2024	277,20	-20	-5544
Life Technologies Italia	2024	24037469	05/06/2024	11.590,00	05/08/2024	25/06/2024	9.500,00	-41	-389500
QIAGEN S.r.l.	2024	0980307394	28/03/2024	9.272,00	27/05/2024	25/06/2024	7.600,00	29	220400
PHENOMENEX S.R.L.	2024	INPA-2300000997	26/04/2024	3.050,00	25/06/2024	25/06/2024	2.500,00	0	0
Biolife Italiana srl	2024	V1-3245	17/05/2024	3.311,08	16/07/2024	25/06/2024	2.714,00	-21	-56994
Genovese Umberto Srl	2024	V2400741	03/04/2024	2.280,57	03/06/2024	25/06/2024	1.869,32	22	41125,04
M.E.C. SRL	2024	P00052	31/05/2024	229,36	01/07/2024	25/06/2024	188,00	-6	-1128
Nippon Gases Industrial Srl	2024	0501607	06/06/2024	572,42	05/08/2024	25/06/2024	469,20	-41	-19237,2
QIAGEN S.r.l.	2024	0980309207	13/05/2024	2.673,26	12/07/2024	25/06/2024	2.191,20	-17	-37250,4
QIAGEN S.r.l.	2024	0980309891	29/05/2024	242,73	29/07/2024	25/06/2024	198,96	-34	-6764,64
M.E.C. SRL	2024	P00047	31/05/2024	114,68	01/07/2024	25/06/2024	94,00	-6	-564
Merck Life Science S.r.l.	2024	8230768680	16/05/2024	129,34	15/07/2024	25/06/2024	106,02	-20	-2120,4
GPI S.p.A.	2024	014/3588	07/06/2024	6.100,00	06/08/2024	25/06/2024	5.000,00	-42	-210000
Merck Life Science S.r.l.	2024	8230784661	14/06/2024	81,33	13/08/2024	25/06/2024	66,66	-49	-3266,34
QIAGEN S.r.l.	2024	0980304341	09/01/2024	3.259,45	11/03/2024	25/06/2024	2.671,68	106	283198,08
Nippon Gases Industrial Srl	2024	0501433	06/06/2024	878,40	05/08/2024	25/06/2024	720,00	-41	-29520
LIOFILCHEM SRL	2024	2024-FTEL-0002952	03/06/2024	6.319,36	02/08/2024	25/06/2024	5.179,80	-38	-196832,4
RESNOVA S.R.L.	2024	001129/24	21/06/2024	1.150,46	20/08/2024	25/06/2024	943,00	-56	-52808
Nippon Gases Industrial Srl	2024	0500124	05/02/2024	249,86	05/04/2024	25/06/2024	204,80	81	16588,8
M.E.C. SRL	2024	P00051	31/05/2024	114,68	01/07/2024	25/06/2024	94,00	-6	-564
Merck Life Science S.r.l.	2024	8230731991	29/02/2024	21,96	29/04/2024	25/06/2024	18,00	57	1026
LGC Standards S.r.L.	2024	IT2024505437	11/06/2024	2.474,64	12/08/2024	25/06/2024	2.028,40	-48	-97363,2
Allevamento Blood di Ricci Chiara	2024	73-PA	02/05/2024	237,60	01/07/2024	25/06/2024	216,00	-6	-1296
LAB. INSTRUMENTS S.R.L.	2024	432/PA	27/03/2024	2.336,30	27/05/2024	25/06/2024	1.915,00	29	55535
Promega Italia Srl a socio unico SRL	2024	2461002489	15/05/2024	933,30	15/07/2024	25/06/2024	765,00	-20	-15300
M.E.C. SRL	2024	P00044	31/05/2024	802,76	01/07/2024	25/06/2024	658,00	-6	-3948
Life Technologies Italia	2024	24006884	06/02/2024	588,65	08/04/2024	25/06/2024	482,50	78	37635
Allevamento Blood di Ricci Chiara	2024	107-PA	04/06/2024	204,60	05/08/2024	25/06/2024	186,00	-41	-7626
QIAGEN S.r.l.	2024	0980305996	26/02/2024	10.069,39	26/04/2024	25/06/2024	8.253,60	60	495216
QIAGEN S.r.l.	2024	0980306192	29/02/2024	2.520,03	29/04/2024	25/06/2024	2.065,60	57	117739,2

Biolife Italiana srl	2024	V1-3628	30/05/2024	1.546,35	29/07/2024	25/06/2024	1.267,50	-34	-43095
VWR International S.r.l.	2024	3074048675	22/03/2024	1.085,35	21/05/2024	25/06/2024	889,63	35	31137,05
Life Technologies Italia	2024	24030250	09/05/2024	2.737,19	08/07/2024	25/06/2024	2.243,60	-13	-29166,8
LGC Standards S.r.L.	2024	IT2024502332	26/03/2024	1.049,20	27/05/2024	25/06/2024	860,00	29	24940
Merck Life Science S.r.l.	2024	8230784038	13/06/2024	130,74	12/08/2024	25/06/2024	107,16	-48	-5143,68
LABOCHEM SCIENCE S.R.L.	2024	339	09/04/2024	862,59	10/06/2024	25/06/2024	707,04	15	10605,6
Nippon Gases Industrial Srl	2024	0500419	05/03/2024	585,60	06/05/2024	25/06/2024	480,00	50	24000
Merck Life Science S.r.l.	2024	8230727292	20/02/2024	515,22	22/04/2024	25/06/2024	422,31	64	27027,84
SERVIZI DIAGNOSTICI SRL	2024	944/01	10/06/2024	48,80	09/08/2024	25/06/2024	40,00	-45	-1800
Nippon Gases Industrial Srl	2024	0500418	05/03/2024	249,86	06/05/2024	25/06/2024	204,80	50	10240
CPS ANALITICA S.R.L.	2024	467/24	16/02/2024	6.885,44	02/04/2024	25/06/2024	5.643,80	84	474079,2
BIOGENETICS DIAGNOSTICS S.R.L.	2024	102/PA	04/03/2024	132,53	03/05/2024	25/06/2024	108,63	53	5757,39
Biolife Italiana srl	2024	V1-2677	23/04/2024	1.736,67	24/06/2024	25/06/2024	1.423,50	1	1423,5
QIAGEN S.r.l.	2024	0980310226	05/06/2024	627,25	05/08/2024	25/06/2024	514,14	-41	-21079,74
REPAS LUNCH COUPON SRL	2024	6364/36	04/06/2024	8.545,63	31/07/2024	25/06/2024	8.216,95	-36	-295810,2
LIOFILCHEM SRL	2024	2024-FTEL-0002951	03/06/2024	8.652,36	02/08/2024	25/06/2024	7.092,10	-38	-269499,8
BIOGENETICS DIAGNOSTICS S.R.L.	2024	330/PA	19/06/2024	106,85	19/08/2024	25/06/2024	87,58	-55	-4816,9
VWR International S.r.l.	2024	3074067264	31/05/2024	794,62	30/07/2024	25/06/2024	651,33	-35	-22796,55
M.E.C. SRL	2024	P00043	31/05/2024	229,36	01/07/2024	25/06/2024	188,00	-6	-1128
Merck Life Science S.r.l.	2024	8230784986	15/06/2024	305,00	14/08/2024	25/06/2024	250,00	-50	-12500
FISHER SCIENTIFIC SAS	2024	4180169159	05/06/2024	405,86	05/08/2024	25/06/2024	332,67	-41	-13639,47
Nippon Gases Industrial Srl	2024	0501608	06/06/2024	157,38	05/08/2024	25/06/2024	129,00	-41	-5289
International Security Service Vigilanza S.p.A.	2024	PA555	09/06/2024	281,52	08/08/2024	25/06/2024	230,75	-44	-10153
Merck Life Science S.r.l.	2024	8230750173	05/04/2024	172,74	04/06/2024	25/06/2024	141,59	21	2973,39
M.E.C. SRL	2024	P00040	03/06/2024	229,36	31/07/2024	25/06/2024	188,00	-36	-6768
CPS ANALITICA S.R.L.	2024	1027/24	26/03/2024	185,44	30/04/2024	25/06/2024	152,00	56	8512
Life Technologies Italia	2023	5912219820	11/12/2023	5.996,30	09/02/2024	25/06/2024	4.915,00	137	673355
LGC Standards S.r.L.	2024	IT2024504704	30/05/2024	1.082,14	29/07/2024	25/06/2024	887,00	-34	-30158
Nippon Gases Industrial Srl	2024	0501606	06/06/2024	612,44	05/08/2024	25/06/2024	502,00	-41	-20582
Promega Italia Srl a socio unico SRL	2024	2461002968	06/06/2024	2.270,91	05/08/2024	25/06/2024	1.861,40	-41	-76317,4
Merck Life Science S.r.l.	2024	8230783812	13/06/2024	401,38	12/08/2024	25/06/2024	329,00	-48	-15792
LABOINDUSTRIA S.P.A. TEL.0499720220 FAX0495800920	2024	2024FS002693	15/04/2024	7.811,42	14/06/2024	25/06/2024	6.402,80	11	70430,8
Merck Life Science S.r.l.	2024	8230784037	13/06/2024	72,81	12/08/2024	25/06/2024	59,68	-48	-2864,64
Life Technologies Italia	2024	24034978	28/05/2024	723,46	29/07/2024	25/06/2024	593,00	-34	-20162
LGC Standards S.r.L.	2024	IT2024503100	18/04/2024	500,20	17/06/2024	25/06/2024	410,00	8	3280
SERVIZI DIAGNOSTICI SRL	2024	367/01	20/03/2024	1.325,84	20/05/2024	25/06/2024	1.086,75	36	39123
Life Technologies Italia	2024	24005743	01/02/2024	291,89	02/04/2024	25/06/2024	239,25	84	20097
Nippon Gases Industrial Srl	2024	0503819	05/01/2024	1.025,78	05/03/2024	25/06/2024	787,19	112	88165,28
RESNOVA S.R.L.	2024	000749/24	02/05/2024	31.435,74	01/07/2024	25/06/2024	25.767,00	-6	-154602
Nippon Gases Industrial Srl	2024	0501237	06/05/2024	585,60	05/07/2024	25/06/2024	480,00	-10	-4800
Life Technologies Italia	2024	24028612	02/05/2024	4.541,77	01/07/2024	25/06/2024	3.722,76	-6	-22336,56
Life Technologies Italia	2024	24031170	14/05/2024	5.612,00	15/07/2024	25/06/2024	4.600,00	-20	-92000
LIOFILCHEM SRL	2024	2024-FTEL-0002954	03/06/2024	1.968,71	02/08/2024	25/06/2024	1.613,70	-38	-61320,6
M.E.C. SRL	2024	P00048	31/05/2024	344,04	01/07/2024	25/06/2024	282,00	-6	-1692
Merck Life Science S.r.l.	2024	8230760425	26/04/2024	64,67	25/06/2024	25/06/2024	53,01	0	0
Life Technologies Italia	2024	24029549	07/05/2024	20.829,98	08/07/2024	25/06/2024	17.073,75	-13	-221958,75
Merck Life Science S.r.l.	2024	8230772519	23/05/2024	600,83	22/07/2024	25/06/2024	492,48	-27	-13296,96
VWR International S.r.l.	2024	3074030041	05/01/2024	314,76	05/03/2024	25/06/2024	258,00	112	28896
Life Technologies Italia	2024	24033715	23/05/2024	49.073,99	22/07/2024	25/06/2024	40.224,58	-27	-1086063,66
SERVIZI DIAGNOSTICI SRL	2024	1020/01	10/06/2024	115,90	09/08/2024	25/06/2024	95,00	-45	-4275
M.E.C. SRL	2024	P00054	31/05/2024	114,68	01/07/2024	25/06/2024	94,00	-6	-564
Allevamento Blood di Ricci Chiara	2024	74-PA	02/05/2024	385,00	01/07/2024	25/06/2024	350,00	-6	-2100
VWR International S.r.l.	2024	3074047063	15/03/2024	364,82	14/05/2024	25/06/2024	299,04	42	12559,68
SERVIZI DIAGNOSTICI SRL	2024	1022/01	10/06/2024	719,80	09/08/2024	25/06/2024	590,00	-45	-26550
Biolife Italiana srl	2024	V1-2852	30/04/2024	2.538,21	01/07/2024	25/06/2024	2.080,50	-6	-12483
Allevamento Blood di Ricci Chiara	2024	108-PA	04/06/2024	308,00	05/08/2024	25/06/2024	280,00	-41	-11480
Acquedotto del Fiora SpA	2024	8024012000006012	29/05/2024	428,93	29/07/2024	25/06/2024	389,94	-34	-13257,96
Nippon Gases Industrial Srl	2024	0501432	06/06/2024	249,86	05/08/2024	25/06/2024	204,80	-41	-8396,8
Merck Life Science S.r.l.	2024	8230773185	24/05/2024	326,96	23/07/2024	25/06/2024	268,00	-28	-7504
Merck Life Science S.r.l.	2024	8230784403	14/06/2024	163,08	13/08/2024	25/06/2024	133,67	-49	-6549,83
M.E.C. SRL	2024	P00046	31/05/2024	114,68	01/07/2024	25/06/2024	94,00	-6	-564
LIOFILCHEM SRL	2024	2024-FTEL-0002953	03/06/2024	205,25	02/08/2024	25/06/2024	168,24	-38	-6393,12
Merck Life Science S.r.l.	2024	8230781756	08/06/2024	10,98	07/08/2024	25/06/2024	9,00	-43	-387
Nippon Gases Industrial Srl	2024	0501236	06/05/2024	297,68	05/07/2024	25/06/2024	244,00	-10	-2440
SERVIZI DIAGNOSTICI SRL	2024	1021/01	10/06/2024	152,50	09/08/2024	25/06/2024	125,00	-45	-5625
Life Technologies Italia	2024	24034077	24/05/2024	6.894,22	23/07/2024	25/06/2024	5.651,00	-28	-158228
International Security Service Vigilanza S.p.A.	2024	PA554	09/06/2024	281,52	08/08/2024	25/06/2024	230,75	-44	-10153
Technoinf srls	2024	FPA 26/24	15/02/2024	5.289,55	15/04/2024	25/06/2024	4.335,70	71	307834,7
M.E.C. SRL	2024	P00039	31/05/2024	1.261,48	01/07/2024	25/06/2024	1.034,00	-6	-6204
SEBIA ITALIA S.R.L.	2024	741/S	22/04/2024	2.452,20	21/06/2024	25/06/2024	2.010,00	4	8040
Life Technologies Italia	2024	24030713	11/05/2024	11.150,80	10/07/2024	25/06/2024	9.140,00	-15	-137100
FAVS di Gnudi Andrea e Antonella S.r.l.	2024	Q185	12/04/2024	4.318,80	11/06/2024	25/06/2024	3.540,00	14	49560
Nippon Gases Industrial Srl	2024	0500739	05/04/2024	878,40	04/06/2024	25/06/2024	720,00	21	15120
VWR International S.r.l.	2024	3074056591	19/04/2024	209,84	18/06/2024	25/06/2024	172,00	7	1204
Merck Life Science S.r.l.	2024	8230748510	03/04/2024	71,10	03/06/2024	25/06/2024	58,28	22	1282,16
FISHER SCIENTIFIC SAS	2024	4180162835	14/03/2024	964,43	13/05/2024	25/06/2024	790,52	43	33992,36
SALERNO ENERGIA VENDITE SPA	2024	39512400001866	12/06/2024	204,17	12/08/2024	25/06/2024	167,35	-48	-8032,8
Nippon Gases Industrial Srl	2024	0500738	05/04/2024	240,10	04/06/2024	25/06/2024	196,80	21	4132,8
VWR International S.r.l.	2024	3074042628	01/03/2024	530,85	30/04/2024	25/06/2024	435,12	56	24366,72
GPI S.p.A.	2024	014/3532	06/06/2024	2.764,83	05/08/2024	25/06/2024	2.266,25	-41	-92916,25
MERIDIAN BIOSCIENCE EUROPE Srl	2024	240024PA	04/01/2024	610,00	04/03/2024	25/06/2024	500,00	113	56500
M.E.C. SRL	2024	P00041	31/05/2024	114,68	01/07/2024	25/06/2024	94,00	-6	-564
Nippon Gases Industrial Srl	2024	0500893	05/04/2024	148,84	04/06/2024	25/06/2024	122,00	21	2562
Merck Life Science S.r.l.	2024	8230785234	15/06/2024	55,63	14/08/2024	25/06/2024	45,60	-50	-2280
Biolife Italiana srl	2024	V1-2524	15/04/2024	4.675,65	14/06/2024	25/06/2024	3.832,50	11	42157,5
LGC Standards S.r.L.	2024	IT2024503101	16/04/2024	500,20	17/06/2024	25/06/2024	410,00	8	3280
M.E.C. SRL	2024	P00050	31/05/2024	229,36	01/07/2024	25/06/2024	188,00	-6	-1128
M.E.C. SRL	2024	P00042	31/05/2024	458,72	01/07/2024	25/06/2024	376,00	-6	-2256
FISHER SCIENTIFIC SAS	2024	4180163701	26/03/2024	744,99	27/05/2024	25/06/2024	610,65	29	17708,85
SERVIZI DIAGNOSTICI SRL	2024	1023/01	10/06/2024	44,29	09/08/2024	25/06/2024	36,30	-45	-1633,5
FISHER SCIENTIFIC SAS	2024	4180167966	23/05/2024	1.298,10	22/07/2024	25/06/2024	1.064,02	-27	-28728,54
Merck Life Science S.r.l.	2024	8230749880	04/04/2024	51,75	03/06/2024	25/06/2024	42,42	22	933,24
Steroglass srl	2024	360/PA	25/06/2024	109,80	26/08/2024	26/06/2024	90,00	-61	-5490
STAR ECOTRONICS S.r.l.	2024	328	02/05/2024	32.131,14	01/07/2024	26/06/2024	26.337,00	-5	-131685
Gold Standard Diagnostics Trieste s.r.l. a Socio Unico	2024	000144/P24	11/06/2024	1.382,02	12/08/2024	26/06/2024	1.132,80	-47	-53241,6
MICROBIOL S.R.L.	2024	000418PA	04/06/2024	2.496,85	05/08/2024	26/06/2024	2.046,60	-40	-81864

Arche' Societa' Cooperativa a r.l.	2024	FP000068	31/05/2024	1.685,60	30/07/2024	26/06/2024	1.685,60	-34	-57310,4
TRA.SER.SRL	2024	501/24	20/06/2024	85,40	19/08/2024	26/06/2024	70,00	-54	-3780
Gold Standard Diagnostics Trieste s.r.l. a Socio Unico	2024	000133/P24	29/05/2024	691,01	29/07/2024	26/06/2024	566,40	-33	-18691,2
FOSS Italia S.r.l.	2024	4860085974	04/06/2024	923,69	05/08/2024	26/06/2024	757,12	-40	-30284,8
FOSS Italia S.r.l.	2024	4860085773	24/05/2024	707,82	23/07/2024	26/06/2024	580,18	-27	-15664,86
FOSS Italia S.r.l.	2024	4860085797	29/05/2024	2.000,71	29/07/2024	26/06/2024	1.639,93	-33	-54117,69
ALD Automotive Italia S.r.l.	2024	INR336428	01/05/2024	193,36	01/07/2024	26/06/2024	158,49	-5	-792,45
CARLO ERBA REAGENTS SRL	2024	2124024928	19/06/2024	115,67	19/08/2024	26/06/2024	94,81	-54	-5119,74
MAGGIOLI SPA	2024	0002130720	10/06/2024	732,00	09/08/2024	26/06/2024	600,00	-44	-26400
MICROBIOL S.R.L.	2024	000477PA	17/06/2024	847,90	16/08/2024	26/06/2024	695,00	-51	-35445
LA MINOPOLI SRL	2024	FPA 372/24	10/06/2024	2.286,46	09/08/2024	26/06/2024	1.874,15	-44	-82462,6
TRA.SER.SRL	2024	500/24	20/06/2024	146,40	19/08/2024	26/06/2024	120,00	-54	-6480
PIN.GO SOCIETA' COOPERATIVA SOCIALE INTEGRATA	2024	23	06/06/2024	4.973,27	05/08/2024	26/06/2024	4.076,45	-40	-163058
S.I.E.M. SOCIETA' ITALIANA ELETTRO MEDICALI S.R.L.	2024	3972	31/05/2024	375.467,80	30/07/2024	26/06/2024	307.760,49	-34	-10463856,66
BIOCLASS S.R.L.	2024	2024030000193	17/04/2024	201,30	17/06/2024	26/06/2024	165,00	9	1485
CARLO ERBA REAGENTS SRL	2024	2124023939	12/06/2024	624,98	12/08/2024	26/06/2024	512,28	-47	-24077,16
IAGNOSTIC INTERNATIONAL DISTRIBUTION SOCIETA' UNIPERSONALE	2024	E02140	17/05/2024	810,08	16/07/2024	26/06/2024	664,00	-20	-13280
CARLO ERBA REAGENTS SRL	2024	2124023243	08/06/2024	125,83	07/08/2024	26/06/2024	103,14	-42	-4331,88
IAGNOSTIC INTERNATIONAL DISTRIBUTION SOCIETA' UNIPERSONALE	2024	E02617	18/06/2024	1.626,99	19/08/2024	26/06/2024	1.333,60	-54	-72014,4
OBI ITALIA Srl a socio unico	2024	031/000006403	28/05/2024	452,44	27/06/2024	26/06/2024	370,85	-1	-370,85
IAGNOSTIC INTERNATIONAL DISTRIBUTION SOCIETA' UNIPERSONALE	2024	E02408	07/06/2024	330,86	06/08/2024	26/06/2024	271,20	-41	-11119,2
Vivenda S.p.A.	2024	R524001206	05/06/2024	2.896,63	05/08/2024	26/06/2024	2.374,29	-40	-94971,6
MYO SPA	2024	2040/240002771	14/02/2024	1.586,88	15/04/2024	26/06/2024	1.300,72	72	93651,84
SIAV S.P.A.	2024	4124001762	10/05/2024	2.440,00	09/07/2024	26/06/2024	2.000,00	-13	-26000
BRICOMAN ITALIA S.R.L. SOCIETA' A SOCIO UNICO	2024	0116330007736	13/06/2024	161,30	12/08/2024	26/06/2024	132,21	-47	-6213,87
PIN.GO SOCIETA' COOPERATIVA SOCIALE INTEGRATA	2024	22	06/06/2024	33.315,63	05/08/2024	26/06/2024	27.307,89	-40	-1092315,6
CARLO ERBA REAGENTS SRL	2024	2124023576	11/06/2024	186,22	12/08/2024	26/06/2024	152,64	-47	-7174,08
VUOTTO ANTONIO	2024	129	29/05/2024	72.977,06	29/07/2024	26/06/2024	14.993,31	-33	-494779,23
Steroglass srl	2024	322/PA	07/06/2024	109,80	06/08/2024	26/06/2024	90,00	-41	-3690
IAGNOSTIC INTERNATIONAL DISTRIBUTION SOCIETA' UNIPERSONALE	2024	E02616	18/06/2024	142,74	19/08/2024	26/06/2024	117,00	-54	-6318
EBSCO INFORMATION SERVICES S.R.L.	2024	1800092813	04/06/2024	5.496,09	05/08/2024	26/06/2024	5.284,70	-40	-211388
TRA.SER.SRL	2024	498/24	20/06/2024	3.458,70	19/08/2024	26/06/2024	2.835,00	-54	-153090
FOSS Italia S.r.l.	2024	4860085676	21/05/2024	1.797,71	22/07/2024	26/06/2024	1.473,53	-26	-38311,78
For. Sic. di Minervini Gianfranco	2024	1235/W	21/05/2024	99,00	01/07/2024	26/06/2024	99,00	-5	-495
MYO SPA	2024	2040/240014984	11/06/2024	1.726,30	12/08/2024	26/06/2024	1.415,00	-47	-66505
MICROBIOL S.R.L.	2024	000358PA	10/05/2024	593,74	09/07/2024	26/06/2024	486,67	-13	-6326,71
IAGNOSTIC INTERNATIONAL DISTRIBUTION SOCIETA' UNIPERSONALE	2024	E02615	18/06/2024	333,06	19/08/2024	26/06/2024	273,00	-54	-14742
MV MEDICAL SRL	2024	P-14	15/05/2024	329,40	15/07/2024	26/06/2024	270,00	-19	-5130
Vivenda S.p.A.	2024	R524001207	04/06/2024	1.422,36	05/08/2024	26/06/2024	1.165,87	-40	-46634,8
BIOCLASS S.R.L.	2024	2024030000319	19/06/2024	102,48	19/08/2024	26/06/2024	84,00	-54	-4536
MAGGIOLI SPA	2024	0002126550	07/06/2024	18.300,00	06/08/2024	26/06/2024	15.000,00	-41	-615000
INFOCERT S.p.A.	2024	1242001033	06/06/2024	295,24	05/08/2024	26/06/2024	242,00	-40	-9680
CARLO ERBA REAGENTS SRL	2024	2124024564	17/06/2024	884,62	16/08/2024	26/06/2024	725,10	-51	-36980,1
TEST VERITAS SRL	2024	PA32/E	21/05/2024	600,24	22/07/2024	26/06/2024	492,00	-26	-12792
SIAV S.P.A.	2024	4124002006	11/06/2024	1.220,00	12/08/2024	26/06/2024	1.000,00	-47	-47000
OMNIA DIAGNOSTICA SRL	2024	0000710	03/06/2024	274,50	02/08/2024	26/06/2024	225,00	-37	-8325
Steroglass srl	2024	298/PA	29/05/2024	844,24	29/07/2024	26/06/2024	692,00	-33	-22836
FOSS Italia S.r.l.	2024	4860086112	18/06/2024	1.666,28	19/08/2024	26/06/2024	1.365,80	-54	-73753,2
EDIL S & P ROMA S.R.L.	2024	161	06/06/2024	57.176,68	05/08/2024	26/06/2024	46.866,13	-40	-1874645,2
CARLO ERBA REAGENTS SRL	2024	2124023510	10/06/2024	1.329,80	09/08/2024	26/06/2024	1.090,00	-44	-47960
MICROBIOL S.R.L.	2024	000447PA	10/06/2024	847,90	09/08/2024	26/06/2024	695,00	-44	-30580
CARLO ERBA REAGENTS SRL	2024	2124022728	15/06/2024	76,49	14/08/2024	26/06/2024	62,70	-49	-3072,3
Gold Standard Diagnostics Trieste s.r.l. a Socio Unico	2024	000118/P24	21/05/2024	359,90	22/07/2024	26/06/2024	295,00	-26	-7670
I VIAGGI DI CARLOTTA SRL	2024	90/1	25/06/2024	943,50	26/08/2024	28/06/2024	883,50	-59	-52126,5
DE STEFANO GIORGIO	2024	9/fe	26/06/2024	605,33	26/06/2024	30/06/2024	605,33	4	2421,32
IDEXX Laboratories Italia S.r.l.	2024	10015197	04/06/2024	588,92	05/08/2024	01/07/2024	482,72	-35	-16895,2
IDEXX Laboratories Italia S.r.l.	2024	10015105	23/05/2024	9.517,95	22/07/2024	01/07/2024	7.801,60	-21	-163833,6
Unika Conferences & Events Srl Unipersonale	2024	56	28/05/2024	49,18	01/07/2024	01/07/2024	49,18	0	0
ACQUALATINA SPA	2024	0150020240000427600	19/06/2024	1.294,37	19/08/2024	01/07/2024	1.176,70	-49	-57658,3
GRAFICARTE ROMA S.r.l.	2024	295	06/06/2024	27,45	05/08/2024	01/07/2024	22,50	-35	-787,5
Roche Diagnostics S.p.A.	2024	9674319994	31/05/2024	142,74	30/07/2024	01/07/2024	117,00	-29	-3393
Istituto ZooprofilatticoSperimentale Abruzzo e Molise	2024	032/136	23/05/2024	1.056,00	01/07/2024	01/07/2024	960,00	0	0
Invisiblefarm S.r.l.	2024	157	20/05/2024	3.904,00	19/07/2024	01/07/2024	3.200,00	-18	-57600
Merck Life Science S.r.l.	2024	8230773184	24/05/2024	73,32	23/07/2024	01/07/2024	60,10	-22	-1322,2
Epredia Italy S.R.L.	2024	24100913	29/05/2024	48.678,00	29/07/2024	01/07/2024	39.900,00	-28	-1117200
Leica Microsystems S.r.l.	2024	9700252532	15/05/2024	3.907,97	15/07/2024	01/07/2024	3.203,25	-14	-44845,5
Petrocchi Jasinski Francesca	2024	FPA 7/24	01/07/2024	1.164,80	01/07/2024	03/07/2024	1.164,80	2	2329,6
SCORSONE MAURO	2024	13	02/07/2024	3.000,00	02/07/2024	03/07/2024	3.000,00	1	3000
Andrea Maggisano	2024	FATTPA 27_24	27/06/2024	6.978,39	27/06/2024	03/07/2024	5.878,39	6	35270,34
Andrea Maggisano	2024	FATTPA 26_24	27/06/2024	10.447,30	27/06/2024	03/07/2024	8.800,50	6	52803
BIOSCIENTIFICA Srl	2024	406/2024	14/06/2024	102,39	13/08/2024	04/07/2024	83,93	-40	-3357,2
SOCIETA' ITALIANA CHIMICI DIVISIONE SCIENTIFICA SRL UNIP	2024	352	12/06/2024	329,40	12/08/2024	04/07/2024	270,00	-39	-10530
Agilent Technologies Italia S.p.A.	2024	199310937/309073/P1	07/06/2024	1.893,44	06/08/2024	04/07/2024	1.552,00	-33	-51216
R-BIOPHARM ITALIA SRL	2024	FVBP 24600254PA	20/06/2024	764,94	19/08/2024	04/07/2024	627,00	-46	-28842
CONSORZIO LEONARDO SERVIZI E LAVORI	2024	884/00	21/02/2024	2.746,43	22/04/2024	04/07/2024	2.251,17	73	164335,41
LA SPIGA SRL UNINOMINALE	2024	163	12/06/2024	46,81	12/08/2024	04/07/2024	42,55	-39	-1659,45
EUROCLONE SPA	2024	4850/SP	15/06/2024	414,80	14/08/2024	04/07/2024	340,00	-41	-13940
Agilent Technologies Italia S.p.A.	2024	199311262/309350/P1	13/06/2024	836,92	12/08/2024	04/07/2024	686,00	-39	-26754
S.I.A.L. SRL	2024	4335/PASP	14/06/2024	572,79	13/08/2024	04/07/2024	469,50	-40	-18780
EUROFINS GENOMICS ITALY S.R.L.	2024	PA241251	24/06/2024	209,84	23/08/2024	04/07/2024	172,00	-50	-8600
R-BIOPHARM ITALIA SRL	2024	FVBP 24600245PA	15/06/2024	781,41	14/08/2024	04/07/2024	640,50	-41	-26260,5
Eppendorf s.r.l.	2024	0220053679	05/06/2024	344,92	05/08/2024	04/07/2024	282,72	-32	-9047,04
EUROCLONE SPA	2024	4506/SP	05/06/2024	2.074,00	05/08/2024	04/07/2024	1.700,00	-32	-54400
bioMerieux Italia S.p.A.	2024	1020677069	19/06/2024	1.235,86	19/08/2024	04/07/2024	1.013,00	-46	-46598
AGRICENTRO ARICCIA SRL	2024	497	18/06/2024	552,50	19/08/2024	04/07/2024	459,25	-46	-21125,5
In3diagnostic srl	2024	FATTPA 27_24	31/05/2024	624,27	30/07/2024	04/07/2024	511,70	-26	-13304,2
BIO-RAD LABORATORIES S.R.L.	2024	2400012862	19/04/2024	12.486,70	18/06/2024	04/07/2024	10.235,00	16	163760
S.I.A.L. SRL	2024	4603/PASP	21/06/2024	256,20	20/08/2024	04/07/2024	210,00	-47	-9870
S.I.A.L. SRL	2024	4604/PASP	21/06/2024	256,20	20/08/2024	04/07/2024	210,00	-47	-9870
BIOSIGMA S.P.A.	2024	24FS010494	18/06/2024	4.245,60	18/07/2024	04/07/2024	3.480,00	-14	-48720
BIOSIGMA S.P.A.	2024	24FS010110	13/06/2024	1.905,03	15/07/2024	04/07/2024	1.561,50	-11	-17176,5
EBSCO INFORMATION SERVICES S.R.L.	2024	1800093336	21/06/2024	202,80	20/08/2024	04/07/2024	195,00	-47	-9165
EUROCLONE SPA	2024	5206/SP	24/06/2024	453,17	23/08/2024	04/07/2024	371,45	-50	-18572,5
EBSCO INFORMATION SERVICES S.R.L.	2024	1800093337	21/06/2024	650,00	20/08/2024	04/07/2024	650,00	-47	-30550
AGROLABO SPA	2024	99/PA	19/06/2024	1.071,65	19/08/2024	04/07/2024	878,40	-46	-40406,4
Bio-Techne srl	2024	ITCI-00002876	24/06/2024	420,90	23/08/2024	04/07/2024	345,00	-50	-17250

R-BIOPHARM ITALIA SRL	2024	FVBP 24600267PA	20/06/2024	1.636,97	19/08/2024	04/07/2024	1.341,78	-46	-61721,88
BIOSIGMA S.P.A.	2024	24FS010711	21/06/2024	2.810,88	22/07/2024	04/07/2024	2.304,00	-18	-41472
Demas Srl	2024	240044673	13/06/2024	60,98	12/08/2024	04/07/2024	55,44	-39	-2162,16
THERMO FISHER SCIENTIFIC SPA	2024	9160165207	12/06/2024	3.143,94	12/08/2024	04/07/2024	2.577,00	-39	-100503
R-BIOPHARM ITALIA SRL	2024	FVBP 24600232PA	07/06/2024	1.163,78	06/08/2024	04/07/2024	953,92	-33	-31479,36
BIOSIGMA S.P.A.	2024	24FS010279	14/06/2024	6.524,56	15/07/2024	04/07/2024	5.348,00	-11	-58828
AGROLABO SPA	2024	87/PA	05/06/2024	714,43	05/08/2024	04/07/2024	585,60	-32	-18739,2
S.I.A.L. SRL	2024	4605/PASP	21/06/2024	1.171,20	20/08/2024	04/07/2024	960,00	-47	-45120
BIOSIGMA S.P.A.	2024	24FS010557	20/06/2024	164,70	22/07/2024	04/07/2024	135,00	-18	-2430
EUROCLONE SPA	2024	5202/SP	24/06/2024	414,80	23/08/2024	04/07/2024	340,00	-50	-17000
S.I.A.L. SRL	2024	4118/PASP	07/06/2024	4.062,60	06/08/2024	04/07/2024	3.330,00	-33	-109890
EUROCLONE SPA	2024	5204/SP	24/06/2024	414,80	23/08/2024	04/07/2024	340,00	-50	-17000
CONSORZIO LEONARDO SERVIZI E LAVORI	2024	882/00	21/02/2024	6.395,46	22/04/2024	04/07/2024	5.242,18	73	382679,14
altona Diagnostics Italia S.r.l.	2024	24VEL0161	17/06/2024	3.598,46	16/08/2024	04/07/2024	2.949,56	-43	-126831,08
S.I.A.L. SRL	2024	4334/PASP	14/06/2024	585,60	13/08/2024	04/07/2024	480,00	-40	-19200
EUROFINS GENOMICS ITALY S.R.L.	2024	PA241002	28/05/2024	656,36	29/07/2024	04/07/2024	538,00	-25	-13450
Lab Service Analytica Srl	2024	24VFATTPA-0242	30/05/2024	2.743,78	29/07/2024	04/07/2024	2.249,00	-25	-56225
EMME 3 SRL	2024	703/00	25/06/2024	439,20	26/08/2024	05/07/2024	360,00	-52	-18720
DTO SRL	2024	1-356	21/06/2024	1.385,80	20/08/2024	05/07/2024	1.135,90	-46	-52251,4
PAPER-INGROS DI DAVIDE FREGA	2024	139	10/06/2024	777,75	09/08/2024	05/07/2024	637,50	-35	-22312,5
BELCOGAMMA SRL	2024	3/PA	24/06/2024	2.898,72	23/08/2024	05/07/2024	2.376,00	-49	-116424
CHEMICAL RESEARCH 2000 S.R.L.	2024	4/280	19/06/2024	808,86	19/08/2024	05/07/2024	663,00	-45	-29835
SPECTRA 2000 S.R.L.	2024	4/128	13/06/2024	783,83	31/07/2024	05/07/2024	642,48	-26	-16704,48
RANDOX LABORATORIES LIMITED	2024	33579	24/06/2024	1.098,00	23/08/2024	05/07/2024	900,00	-49	-44100
LABOR SECURITY SRL	2024	FPA 23/24	20/06/2024	320,00	31/07/2024	05/07/2024	320,00	-26	-8320
IMMUNOSPARK SRL	2024	0000168	19/06/2024	3.452,60	19/08/2024	05/07/2024	2.830,00	-45	-127350
FOSS Italia S.r.l.	2024	4860086202	25/06/2024	2.867,72	26/08/2024	05/07/2024	2.350,59	-52	-122230,68
DASIT SPA	2024	2024025858	17/06/2024	854,00	16/08/2024	05/07/2024	700,00	-42	-29400
Merck Life Science S.r.l.	2024	8230790639	27/06/2024	62,22	26/08/2024	08/07/2024	51,00	-49	-2499
M.E.C. SRL	2024	P00068	28/06/2024	1.548,18	31/07/2024	08/07/2024	1.269,00	-23	-29187
M.E.C. SRL	2024	P00075	28/06/2024	57,34	31/07/2024	08/07/2024	47,00	-23	-1081
Life Technologies Italia	2024	24042496	25/06/2024	904,00	26/08/2024	08/07/2024	740,98	-49	-36308,02
LABOCHEM SCIENCE S.R.L.	2024	658	27/06/2024	158,84	26/08/2024	08/07/2024	130,20	-49	-6379,8
M.E.C. SRL	2024	P00084	28/06/2024	57,34	31/07/2024	08/07/2024	47,00	-23	-1081
BIOSCIENTIFICA Srl	2024	440/2024	26/06/2024	7.904,40	26/08/2024	08/07/2024	7.528,00	-49	-368872
ASSOCIAZIONE ITALIANA ALLEVATORI	2024	FVD /2024/24/ 541	13/05/2024	519,72	01/07/2024	08/07/2024	426,00	7	2982
Merck Life Science S.r.l.	2024	8230790641	27/06/2024	80,28	26/08/2024	08/07/2024	65,80	-49	-3224,2
M.E.C. SRL	2024	P00082	28/06/2024	630,74	31/07/2024	08/07/2024	517,00	-23	-11891
Genovese Umberto Srl	2024	V2401027	03/05/2024	2.280,57	02/07/2024	08/07/2024	1.869,32	6	11215,92
AUROGENE S.R.L. A SOCIO UNICO	2024	3118/00	04/07/2024	575,84	02/09/2024	08/07/2024	472,00	-56	-26432
GRAFICARTE ROMA S.r.l.	2024	340	25/06/2024	285,48	26/08/2024	08/07/2024	234,00	-49	-11466
Agilent Technologies Italia S.p.A.	2024	199308822/307374/P1	10/05/2024	1.224,88	09/07/2024	08/07/2024	1.004,00	-1	-1004
CONSORZIO LEONARDO SERVIZI E LAVORI	2024	4029/00	02/07/2024	5.714,50	02/09/2024	08/07/2024	4.684,02	-56	-262305,12
Nippon Gases Industrial Srl	2024	0503818	05/01/2024	958,92	05/03/2024	08/07/2024	786,00	125	98250
AUROGENE S.R.L. A SOCIO UNICO	2024	2986/00	04/07/2024	1.537,20	02/09/2024	08/07/2024	1.260,00	-56	-70560
S.I.A.L. SRL	2024	4852/PASP	28/06/2024	717,36	27/08/2024	08/07/2024	588,00	-50	-29400
LGC Standards S.r.L.	2024	IT2024502331	26/03/2024	1.049,20	27/05/2024	08/07/2024	860,00	42	36120
Nippon Gases Industrial Srl	2024	0500571	05/03/2024	958,92	06/05/2024	08/07/2024	786,00	63	49518
CARLO ERBA REAGENTS SRL	2024	2124026487	29/06/2024	19,54	28/08/2024	08/07/2024	16,02	-51	-817,02
ASTORI TECNICA S.R.L.	2024	3/104	03/05/2024	109,68	02/07/2024	08/07/2024	89,90	6	539,4
Agilent Technologies Italia S.p.A.	2024	199308683/307270/P1	08/05/2024	1.771,44	08/07/2024	08/07/2024	1.452,00	0	0
Merck Life Science S.r.l.	2024	8230788485	22/06/2024	600,83	21/08/2024	08/07/2024	492,48	-44	-21669,12
CARLO ERBA REAGENTS SRL	2024	2124021896	30/05/2024	79,97	29/07/2024	08/07/2024	65,55	-21	-1376,55
CARLO ERBA REAGENTS SRL	2024	2124024997	20/06/2024	816,06	19/08/2024	08/07/2024	668,90	-42	-28093,8
M.E.C. SRL	2024	P00071	28/06/2024	229,36	31/07/2024	08/07/2024	188,00	-23	-4324
Merck Life Science S.r.l.	2024	8230789569	25/06/2024	72,81	26/08/2024	08/07/2024	59,68	-49	-2924,32
M.E.C. SRL	2024	P00081	28/06/2024	229,36	31/07/2024	08/07/2024	188,00	-23	-4324
M.E.C. SRL	2024	P00070	28/06/2024	229,36	31/07/2024	08/07/2024	188,00	-23	-4324
M.E.C. SRL	2024	P00076	28/06/2024	802,76	31/07/2024	08/07/2024	658,00	-23	-15134
Merck Life Science S.r.l.	2024	8230790954	27/06/2024	231,31	26/08/2024	08/07/2024	189,60	-49	-9290,4
DOMICILIO S.R.L.	2024	95/CAP	02/07/2024	279,93	02/09/2024	08/07/2024	229,45	-56	-12849,2
Biolife Italiana srl	2024	V1-4256	20/06/2024	239,12	19/08/2024	08/07/2024	196,00	-42	-8232
Merck Life Science S.r.l.	2024	8230790640	27/06/2024	46,36	26/08/2024	08/07/2024	38,00	-49	-1862
BIOSCIENTIFICA Srl	2024	439/2024	26/06/2024	250,73	26/08/2024	08/07/2024	205,52	-49	-10070,48
M.E.C. SRL	2024	P00072	28/06/2024	458,72	31/07/2024	08/07/2024	376,00	-23	-8648
M.E.C. SRL	2024	P00073	28/06/2024	344,04	31/07/2024	08/07/2024	282,00	-23	-6486
Biolife Italiana srl	2024	V1-4059	14/06/2024	2.617,51	13/08/2024	08/07/2024	2.145,50	-36	-77238
M.E.C. SRL	2024	P00074	28/06/2024	114,68	31/07/2024	08/07/2024	94,00	-23	-2162
M.E.C. SRL	2024	P00079	28/06/2024	229,36	31/07/2024	08/07/2024	188,00	-23	-4324
M.E.C. SRL	2024	P00083	28/06/2024	114,68	31/07/2024	08/07/2024	94,00	-23	-2162
M.E.C. SRL	2024	P00078	28/06/2024	114,68	31/07/2024	08/07/2024	94,00	-23	-2162
CARLO ERBA REAGENTS SRL	2024	2124025321	21/06/2024	645,53	20/08/2024	08/07/2024	529,12	-43	-22752,16
LABOCHEM SCIENCE S.R.L.	2024	666	27/06/2024	63,68	26/08/2024	08/07/2024	52,20	-49	-2557,8
BELCOGAMMA SRL	2024	1/PA	28/02/2024	2.898,72	29/04/2024	08/07/2024	2.376,00	70	166320
Nippon Gases Industrial Srl	2023	0503157	06/11/2023	958,92	05/01/2024	08/07/2024	786,00	185	145410
M.E.C. SRL	2024	P00077	28/06/2024	229,36	31/07/2024	08/07/2024	188,00	-23	-4324
M.E.C. SRL	2024	P00080	28/06/2024	114,68	31/07/2024	08/07/2024	94,00	-23	-2162
Nippon Gases Industrial Srl	2023	0503485	06/12/2023	785,68	05/02/2024	08/07/2024	644,00	154	99176
CARLO ERBA REAGENTS SRL	2024	2124025908	27/06/2024	28,98	26/08/2024	08/07/2024	23,75	-49	-1163,75
AUROGENE S.R.L. A SOCIO UNICO	2024	2964/00	04/07/2024	902,80	02/09/2024	08/07/2024	740,00	-56	-41440
CARLO ERBA REAGENTS SRL	2024	2124026194	27/06/2024	41,25	26/08/2024	08/07/2024	33,81	-49	-1656,69
RedBox S.r.l.	2024	2440	24/05/2024	3.930,68	23/07/2024	08/07/2024	3.221,87	-15	-48328,05
Nippon Gases Industrial Srl	2024	0501980	04/07/2024	799,10	02/09/2024	08/07/2024	655,00	-56	-36680
Biolife Italiana srl	2024	V1-4058	15/06/2024	1.659,81	14/08/2024	08/07/2024	1.360,50	-37	-50338,5
M.E.C. SRL	2024	P00069	28/06/2024	114,68	31/07/2024	08/07/2024	94,00	-23	-2162
LGC Standards S.r.L.	2024	IT2024503103	16/04/2024	500,20	17/06/2024	08/07/2024	410,00	21	8610
ASSOCIAZIONE ITALIANA ALLEVATORI	2024	FVD /2024/24/ 574	13/06/2024	3.196,40	31/07/2024	08/07/2024	2.620,00	-23	-60260
GRAFICARTE ROMA S.r.l.	2024	339	25/06/2024	148,23	26/08/2024	08/07/2024	121,50	-49	-5953,5
ASTORI TECNICA S.R.L.	2024	3/146	02/07/2024	475,80	02/09/2024	08/07/2024	390,00	-56	-21840
Wind Tre S.p.A.	2024	2024A000003427	23/03/2024	839,14	22/05/2024	09/07/2024	711,10	48	34132,8
VWR International S.r.l.	2024	3074076085	28/06/2024	1.537,20	27/08/2024	09/07/2024	1.260,00	-49	-61740
Celdes S.r.l.	2024	2024/7646	05/06/2024	65,10	05/08/2024	09/07/2024	65,10	-27	-1757,7
Acquedotto del Fiora SpA	2024	8024012000007191	26/06/2024	331,88	26/08/2024	09/07/2024	300,29	-48	-14413,92
HERA COMM S.p.A.	2024	422400277448	21/06/2024	416,04	20/08/2024	09/07/2024	341,02	-42	-14322,84
GPI S.p.A.	2024	014/4170	01/07/2024	4.744,48	30/08/2024	09/07/2024	3.888,92	-52	-202223,84
EUROCLONE SPA	2024	5398/SP	02/07/2024	3.230,56	02/09/2024	09/07/2024	2.648,00	-55	-145640

Etiled S.r.l.	2024	9/2024	31/05/2024	44.652,00	01/07/2024	09/07/2024	36.600,00	8	292800
MICROBIOL S.R.L.	2024	000518PA	01/07/2024	847,90	30/08/2024	09/07/2024	695,00	-52	-36140
MERIDIAN BIOSCIENCE EUROPE Srl	2024	241759PA	01/07/2024	1.830,00	30/08/2024	09/07/2024	1.500,00	-52	-78000
SEBIA ITALIA S.R.L.	2024	3854/S	02/07/2024	1.659,20	02/09/2024	09/07/2024	1.360,00	-55	-74800
Promega Italia Srl a socio unico SRL	2024	2461003375	26/06/2024	2.888,84	26/08/2024	09/07/2024	2.367,90	-48	-113659,2
Generon S.p.A.	2024	000189/PA	01/07/2024	2.501,00	30/08/2024	09/07/2024	2.050,00	-52	-106600
Estra Energie Srl	2024	2024BG001473665	28/06/2024	106,88	27/08/2024	09/07/2024	87,64	-49	-4294,36
Istituto ZooprofilatticoSperimentale Abruzzo e Molise	2024	032/158	27/06/2024	238,62	31/07/2024	09/07/2024	216,93	-22	-4772,46
OMNIA DIAGNOSTICA SRL	2024	0000852	27/06/2024	780,80	26/08/2024	09/07/2024	640,00	-48	-30720
Estra Energie Srl	2024	2024BG001473664	28/06/2024	63,87	27/08/2024	09/07/2024	52,41	-49	-2568,09
LIOFILCHEM SRL	2024	2024-FTEL-0003532	01/07/2024	572,18	30/08/2024	09/07/2024	469,00	-52	-24388
PHENOMENEX S.R.L.	2024	INPA-2400000544	01/07/2024	216,49	30/08/2024	09/07/2024	177,45	-52	-9227,4
THERMO FISHER SCIENTIFIC SPA	2024	9160166041	01/07/2024	1.560,38	30/08/2024	09/07/2024	1.279,00	-52	-66508
Demas Srl	2024	240049889	03/07/2024	2.578,98	02/09/2024	09/07/2024	2.113,92	-55	-116265,6
Italiana Petroli S.P.A.	2024	9502329685	04/06/2024	4.255,69	05/08/2024	09/07/2024	3.488,27	-27	-94183,29
LIOFILCHEM SRL	2024	2024-FTEL-0003531	01/07/2024	51,24	30/08/2024	09/07/2024	42,00	-52	-2184
GPI S.p.A.	2024	014/4316	03/07/2024	2.764,83	02/09/2024	09/07/2024	2.266,25	-55	-124643,75
Demas Srl	2024	240048694	27/06/2024	896,16	26/08/2024	09/07/2024	734,56	-48	-35258,88
TALETE S.P.A.	2024	740/V03	19/06/2024	306,19	31/07/2024	09/07/2024	278,35	-22	-6123,7
Poste Italiane S.p.A.	2024	1024184727	09/07/2024	87,35	07/09/2024	09/07/2024	87,35	-60	-5241
Lab Service Analytica Srl	2024	24VFATTPA-0293	27/06/2024	1.522,56	26/08/2024	09/07/2024	1.248,00	-48	-59904
Italiana Petroli S.P.A.	2024	9502331077	04/06/2024	107,67	05/08/2024	09/07/2024	88,25	-27	-2382,75
Converge S.r.l. - Societ Unipersonale	2024	24301008	18/05/2024	27.622,26	17/07/2024	10/07/2024	22.641,20	-7	-158488,4
THERMO FISHER DIAGNOSTICS S.P.A	2024	2024019657	28/05/2024	130,69	29/07/2024	10/07/2024	107,12	-19	-2035,28
ERREBI' PER L'ELETTRONICA SRL	2024	8	27/06/2024	43.114,80	26/08/2024	10/07/2024	35.340,00	-47	-1660980
THERMO FISHER DIAGNOSTICS S.P.A	2024	2024022351	13/06/2024	5.615,81	12/08/2024	10/07/2024	4.603,12	-33	-151902,96
THERMO FISHER DIAGNOSTICS S.P.A	2024	2024021456	06/06/2024	437,74	05/08/2024	10/07/2024	358,80	-26	-9328,8
THERMO FISHER DIAGNOSTICS S.P.A	2024	2024021457	06/06/2024	350,38	05/08/2024	10/07/2024	287,20	-26	-7467,2
THERMO FISHER DIAGNOSTICS S.P.A	2024	2024020541	31/05/2024	181,06	30/07/2024	10/07/2024	148,41	-20	-2968,2
THERMO FISHER DIAGNOSTICS S.P.A	2024	2024020738	05/06/2024	139,02	05/08/2024	10/07/2024	113,95	-26	-2962,7
THERMO FISHER DIAGNOSTICS S.P.A	2024	2024020737	05/06/2024	2.476,70	05/08/2024	10/07/2024	2.030,08	-26	-52782,08
THERMO FISHER DIAGNOSTICS S.P.A	2024	2024019656	28/05/2024	479,90	29/07/2024	10/07/2024	393,36	-19	-7473,84
THERMO FISHER DIAGNOSTICS S.P.A	2024	2024019345	22/05/2024	5.145,40	22/07/2024	10/07/2024	4.217,54	-12	-50610,48
THERMO FISHER DIAGNOSTICS S.P.A	2024	2024006076	21/06/2024	1.345,93	20/08/2024	10/07/2024	1.103,22	-41	-45232,02
THERMO FISHER DIAGNOSTICS S.P.A	2024	2024023315	24/06/2024	254,35	23/08/2024	10/07/2024	208,48	-44	-9173,12
GPI S.p.A.	2024	014/4426	08/07/2024	4.880,00	06/09/2024	10/07/2024	4.000,00	-58	-232000
THERMO FISHER DIAGNOSTICS S.P.A	2024	2024023314	24/06/2024	560,74	23/08/2024	10/07/2024	459,62	-44	-20223,28
CONSORZIO LEONARDO SERVIZI E LAVORI	2024	4031/00	02/07/2024	2.801,35	02/09/2024	10/07/2024	2.296,19	-54	-123994,26
THERMO FISHER DIAGNOSTICS S.P.A	2024	2024009435	01/03/2024	119,76	30/04/2024	10/07/2024	98,16	71	6969,36
TUTTOCARTA DI FARISE PAOLO & C. SNC	2024	763/00	22/04/2024	418,46	21/06/2024	11/07/2024	354,53	20	7090,6
GPI S.p.A.	2024	014/2863	13/05/2024	7.726,66	12/07/2024	22/07/2024	6.333,33	10	63333,3
A2A Energia SpA	2024	824500207371	12/07/2024	3.459,52	10/09/2024	22/07/2024	2.835,67	-50	-141783,5
LABOCHEM SCIENCE S.R.L.	2023	1384	19/12/2023	170,80	19/02/2024	22/07/2024	140,00	154	21560
QIAGEN S.r.l.	2023	0980303387	14/12/2023	1.260,02	12/02/2024	22/07/2024	1.032,80	161	166280,8
A2A Energia SpA	2024	824500207370	11/07/2024	3.094,63	09/09/2024	22/07/2024	2.536,58	-49	-124292,42
QIAGEN S.r.l.	2024	0980305932	23/02/2024	11.246,01	23/04/2024	22/07/2024	9.847,69	90	886292,1
Allevamento Blood di Ricci Chiara	2024	123-PA	03/07/2024	308,00	02/09/2024	22/07/2024	280,00	-42	-11760
Allevamento Blood di Ricci Chiara	2024	122-PA	03/07/2024	204,60	02/09/2024	22/07/2024	186,00	-42	-7812
Leasys Italia S.p.A	2024	0000202430026902	11/05/2024	1.016,42	10/07/2024	22/07/2024	833,13	12	9997,56
Vivenda S.p.A.	2024	R524001520	04/07/2024	2.502,71	02/09/2024	22/07/2024	2.051,40	-42	-86158,8
Istituto ZooprofilatticoSperimentale Abruzzo e Molise	2024	032/77	28/03/2024	8.064,65	30/04/2024	22/07/2024	7.331,50	83	608514,5
A2A Energia SpA	2024	824500184978	11/07/2024	6.144,96	09/09/2024	22/07/2024	5.036,85	-49	-246805,65
International Security Service Vigilanza S.p.A.	2024	PA556	09/06/2024	281,52	08/08/2024	22/07/2024	230,75	-17	-3922,75
Vivenda S.p.A.	2024	R524001521	04/07/2024	1.228,88	02/09/2024	22/07/2024	1.007,28	-42	-42305,76
MERIDIAN BIOSCIENCE EUROPE Srl	2023	233505PA	13/12/2023	610,00	12/02/2024	22/07/2024	500,00	161	80500
FISHER SCIENTIFIC SAS	2023	4180153355	08/11/2023	361,73	08/01/2024	22/07/2024	296,50	196	58114
ALD Automotive Italia S.r.l.	2024	RLR117359	11/05/2024	16,68	10/07/2024	22/07/2024	16,68	12	200,16
FISHER SCIENTIFIC SAS	2023	4180156970	27/12/2023	67,76	26/02/2024	22/07/2024	55,54	147	8164,38
Enel Energia S.p.A.	2024	005058085262	13/07/2024	5.981,16	11/09/2024	22/07/2024	4.902,59	-51	-250032,09
SALERNO ENERGIA VENDITE SPA	2024	39512400002102	12/07/2024	142,11	10/09/2024	22/07/2024	116,48	-50	-5824
Istituto ZooprofilatticoSperimentale Abruzzo e Molise	2024	032/154	29/05/2024	8.064,65	01/07/2024	22/07/2024	7.331,50	21	153961,5
Enel Energia S.p.A.	2024	005058085263	13/07/2024	4.272,10	11/09/2024	22/07/2024	3.501,72	-51	-178587,72
SOCIETA' ITALIANA CHIMICI DIVISIONE SCIENTIFICA SRL UNIP	2023	652	19/12/2023	549,00	19/02/2024	22/07/2024	450,00	154	69300
Leasys Italia S.p.A	2024	0000202430026903	11/05/2024	2.492,46	10/07/2024	22/07/2024	2.043,00	12	24516
MICROBIOL S.R.L.	2023	001122PA	22/12/2023	847,90	20/02/2024	22/07/2024	695,00	153	106335
Vivenda S.p.A.	2024	R524001522	04/07/2024	3.130,03	02/09/2024	22/07/2024	2.565,60	-42	-107755,2
Enel Energia S.p.A.	2024	008403438869	13/07/2024	12.289,91	13/07/2024	22/07/2024	10.073,70	9	90663,3
Estra Energie Srl	2024	2024BG001580282	15/07/2024	46,82	13/09/2024	22/07/2024	38,38	-53	-2034,14
Allevamento Blood di Ricci Chiara	2024	234-PA	02/01/2024	154,00	04/03/2024	22/07/2024	140,00	140	19600
SAFEFOOD SRL	2023	71/PA	21/12/2023	1.749,48	19/02/2024	22/07/2024	1.434,00	154	220836
GPI S.p.A.	2024	014/3633	11/06/2024	7.726,66	12/08/2024	22/07/2024	6.333,33	-21	-132999,93
Leasys Italia S.p.A	2024	0000202430026901	11/05/2024	519,02	10/07/2024	22/07/2024	425,43	12	5105,16
Enel Energia S.p.A.	2024	005058085261	13/07/2024	1.496,15	11/09/2024	22/07/2024	1.226,35	-51	-62543,85
Vivenda S.p.A.	2024	R524001523	04/07/2024	1.536,97	02/09/2024	22/07/2024	1.259,81	-42	-52912,02
QIAGEN S.r.l.	2023	0980303240	11/12/2023	1.762,66	09/02/2024	22/07/2024	1.444,80	164	236947,2
QIAGEN S.r.l.	2024	0980309366	18/05/2024	82.211,08	17/07/2024	22/07/2024	74.003,22	5	370016,1
HERA COMM S.p.A.	2024	412412240239	11/07/2024	43.593,91	09/09/2024	22/07/2024	35.732,71	-49	-1750902,79
VWR International S.r.l.	2024	3074080161	06/07/2024	240,82	04/09/2024	23/07/2024	197,39	-43	-8487,77
VWR International S.r.l.	2024	3074080162	06/07/2024	314,76	04/09/2024	23/07/2024	258,00	-43	-11094
THERMO FISHER SCIENTIFIC SPA	2024	9160162829	03/05/2024	3.262,28	02/07/2024	23/07/2024	2.674,00	21	56154
HERA COMM S.p.A.	2024	412412492656	16/07/2024	341,34	16/09/2024	23/07/2024	279,79	-55	-15388,45
VODAFONE ITALIA S.p.A.	2024	AQ06216455	27/06/2024	4.156,17	26/08/2024	23/07/2024	3.520,66	-34	-119702,44
VWR International S.r.l.	2024	3074076084	28/06/2024	2.745,57	27/08/2024	23/07/2024	2.250,46	-35	-78766,1
THERMO FISHER SCIENTIFIC SPA	2024	9160162830	03/05/2024	86,57	02/07/2024	23/07/2024	70,96	21	1490,16
VODAFONE ITALIA S.p.A.	2024	AQ06216803	27/06/2024	24.693,45	26/08/2024	23/07/2024	20.240,53	-34	-688178,02
TIM S.p.A.	2024	8N00200569	14/06/2024	99,55	13/08/2024	23/07/2024	81,60	-21	-1713,6
HERA COMM S.p.A.	2024	412412492658	16/07/2024	406,03	16/09/2024	23/07/2024	332,81	-55	-18304,55
Nippon Gases Industrial Srl	2024	0500573	05/03/2024	732,00	06/05/2024	23/07/2024	480,00	78	37440
VWR International S.r.l.	2024	3074081497	13/07/2024	1.020,53	11/09/2024	23/07/2024	836,50	-50	-41825
Merck Life Science S.r.l.	2024	8230795449	06/07/2024	801,10	04/09/2024	23/07/2024	656,64	-43	-28235,52
THERMO FISHER DIAGNOSTICS S.P.A	2024	2024026096	13/07/2024	1.751,92	11/09/2024	23/07/2024	1.436,00	-50	-71800
CONSISTE SRL	2024	84	04/06/2024	722,00	31/07/2024	23/07/2024	722,00	-8	-5776
HERA COMM S.p.A.	2024	422400328735	18/07/2024	416,04	16/09/2024	23/07/2024	341,02	-55	-18756,1
Merck Life Science S.r.l.	2024	8230796752	10/07/2024	388,03	09/09/2024	23/07/2024	318,06	-48	-15266,88
HERA COMM S.p.A.	2024	412412492659	16/07/2024	104,82	16/09/2024	23/07/2024	85,92	-55	-4725,6
Nippon Gases Industrial Srl	2024	0500575	05/03/2024	732,00	06/05/2024	23/07/2024	480,00	78	37440

CONSORZIO LEONARDO SERVIZI E LAVORI	2024	4030/00	01/07/2024	3.406,14	30/08/2024	23/07/2024	2.791,92	-38	-106092,96
BIOSIGMA S.P.A.	2024	24FS011091	27/06/2024	647,82	29/07/2024	23/07/2024	531,00	-6	-3186
HERA COMM S.p.A.	2024	412412492660	16/07/2024	14,65	16/09/2024	23/07/2024	12,01	-55	-660,55
THERMO FISHER DIAGNOSTICS S.P.A	2023	2023045254	15/12/2023	619,20	13/02/2024	23/07/2024	507,54	161	81713,94
Merck Life Science S.r.l.	2024	8230791973	29/06/2024	457,50	28/08/2024	23/07/2024	375,00	-36	-13500
THERMO FISHER DIAGNOSTICS S.P.A	2024	2024026095	13/07/2024	1.533,05	11/09/2024	23/07/2024	1.256,60	-50	-62830
TIM S.p.A.	2024	8L00365286	14/06/2024	168,53	13/08/2024	23/07/2024	138,14	-21	-2900,94
TIM S.p.A.	2024	6820240720000097	03/07/2024	50.833,01	02/09/2024	23/07/2024	41.666,40	-41	-1708322,4
EDENRED ITALIA Srl	2024	N50932	28/06/2024	8.772,04	29/07/2024	23/07/2024	8.434,65	-6	-50607,9
HERA COMM S.p.A.	2024	412412492657	16/07/2024	8.755,04	16/09/2024	23/07/2024	7.176,26	-55	-394694,3
THERMO FISHER SCIENTIFIC SPA	2024	9160166919	01/07/2024	999,18	30/08/2024	23/07/2024	819,00	-38	-31122
HERA COMM S.p.A.	2024	412412492655	16/07/2024	29,02	16/09/2024	23/07/2024	23,79	-55	-1308,45
LGC Standards S.r.L.	2023	IT2023511211	20/12/2023	531,92	19/02/2024	23/07/2024	436,00	155	67580
CONSORZIO LEONARDO SERVIZI E LAVORI	2024	883/00	21/02/2024	3.339,36	22/04/2024	23/07/2024	2.737,18	92	251820,56
Merck Life Science S.r.l.	2024	8230798101	12/07/2024	683,20	10/09/2024	24/07/2024	560,00	-48	-26880
bioMerieux Italia S.p.A.	2024	1020682060	11/07/2024	39,65	09/09/2024	24/07/2024	32,50	-47	-1527,5
ISTITUTO ZOOPROFILATTICO SPERIMENTALE U. E M. "Togo Rosati"	2024	216/3	01/07/2024	3.129,17	30/08/2024	24/07/2024	2.844,70	-37	-105253,9
bioMerieux Italia S.p.A.	2024	1020683691	20/07/2024	1.826,34	18/09/2024	24/07/2024	1.497,00	-56	-83832
ALSCO Italia Srl	2024	308836	09/07/2024	330,42	09/09/2024	24/07/2024	270,84	-47	-12729,48
Istituto ZooprofilatticoSperimentale Abruzzo e Molise	2024	035/151	05/06/2024	252,00	31/07/2024	24/07/2024	252,00	-7	-1764
bioMerieux Italia S.p.A.	2024	1020680581	03/07/2024	1.817,95	02/09/2024	24/07/2024	1.490,12	-40	-59604,8
Ad Maiora Srl	2024	112	06/06/2024	660,00	05/08/2024	24/07/2024	600,00	-12	-7200
Promega Italia Srl a socio unico SRL	2024	2461003654	09/07/2024	343,55	09/09/2024	24/07/2024	281,60	-47	-13235,2
ALD Automotive Italia S.r.l.	2024	INR422080	01/06/2024	305,33	31/07/2024	24/07/2024	250,27	-7	-1751,89
CARLO ERBA REAGENTS SRL	2024	2124026488	29/06/2024	117,27	28/08/2024	24/07/2024	96,12	-35	-3364,2
Invisiblefarm S.r.l.	2024	218	03/07/2024	14.640,00	02/09/2024	24/07/2024	12.000,00	-40	-480000
CARLO ERBA REAGENTS SRL	2024	2124027270	02/07/2024	39,38	02/09/2024	24/07/2024	32,28	-40	-1291,2
FOSS Italia S.r.l.	2024	4860086714	17/07/2024	726,80	16/09/2024	24/07/2024	595,74	-54	-32169,96
ALSCO Italia Srl	2024	309943	10/07/2024	74,92	09/09/2024	24/07/2024	61,41	-47	-2886,27
Studio Arclab S.r.l.	2024	FATTPA 13_24	06/07/2024	240,00	02/09/2024	24/07/2024	240,00	-40	-9600
FOSS Italia S.r.l.	2024	4860086503	04/07/2024	3.374,80	02/09/2024	24/07/2024	2.766,23	-40	-110649,2
PHENOMENEX S.R.L.	2024	INPA-2400000583	10/07/2024	5.767,55	09/09/2024	24/07/2024	4.727,50	-47	-222192,5
bioMerieux Italia S.p.A.	2024	1020681591	10/07/2024	1.921,70	09/09/2024	24/07/2024	1.575,16	-47	-74032,52
bioMerieux Italia S.p.A.	2024	1020680582	03/07/2024	142,25	02/09/2024	24/07/2024	116,60	-40	-4664
Steroglass srl	2024	397/PA	11/07/2024	3.806,40	09/09/2024	24/07/2024	3.120,00	-47	-146640
Merck Life Science S.r.l.	2024	8230800683	18/07/2024	220,15	16/09/2024	24/07/2024	180,45	-54	-9744,3
bioMerieux Italia S.p.A.	2024	1020682123	11/07/2024	120,80	09/09/2024	24/07/2024	99,02	-47	-4653,94
D.B.A. Italia Srl	2024	2158 PA	03/07/2024	829,60	02/09/2024	24/07/2024	680,00	-40	-27200
Steroglass srl	2024	384/PA	05/07/2024	219,60	03/09/2024	24/07/2024	180,00	-41	-7380
CARLO ERBA REAGENTS SRL	2024	2124028630	10/07/2024	13,75	09/09/2024	24/07/2024	11,27	-47	-529,69
VWR International S.r.l.	2024	3074045538	09/03/2024	74,81	08/05/2024	24/07/2024	31,32	77	2411,64
PHENOMENEX S.R.L.	2024	INPA-2400000585	09/07/2024	1.581,12	09/09/2024	24/07/2024	1.296,00	-47	-60912
VWR International S.r.l.	2024	3074083164	19/07/2024	209,84	17/09/2024	24/07/2024	172,00	-55	-9460
Alsco Italia S.r.l.	2024	603505	05/07/2024	1.024,45	03/09/2024	24/07/2024	839,71	-41	-34428,11
bioMerieux Italia S.p.A.	2024	1020683690	20/07/2024	2.247,24	18/09/2024	24/07/2024	1.842,00	-56	-103152
A2A Energia SpA	2024	824500209487	18/07/2024	1.629,69	16/09/2024	24/07/2024	1.335,81	-54	-72133,74
Steroglass srl	2024	377/PA	01/07/2024	326,96	30/08/2024	24/07/2024	268,00	-37	-9916
CARLO ERBA REAGENTS SRL	2024	2124028139	08/07/2024	39,09	06/09/2024	24/07/2024	32,04	-44	-1409,76
FOSS Italia S.r.l.	2024	4860086566	10/07/2024	1.201,44	09/09/2024	24/07/2024	984,79	-47	-46285,13
BIO-RAD LABORATORIES S.R.L.	2024	2400022323	04/07/2024	11.358,20	02/09/2024	24/07/2024	9.310,00	-40	-372400
CARLO ERBA REAGENTS SRL	2024	2124028321	10/07/2024	35,17	09/09/2024	24/07/2024	28,83	-47	-1355,01
CARLO ERBA REAGENTS SRL	2024	2124024127	13/06/2024	24,01	12/08/2024	24/07/2024	19,68	-19	-373,92
ALSCO Italia Srl	2024	308865	10/07/2024	4,93	09/09/2024	24/07/2024	4,04	-47	-189,88
Steroglass srl	2024	404/PA	13/07/2024	1.155,34	11/09/2024	24/07/2024	947,00	-49	-46403
ALSCO Italia Srl	2024	308835	10/07/2024	2.480,63	09/09/2024	24/07/2024	2.033,30	-47	-95565,1
bioMerieux Italia S.p.A.	2024	1020682122	12/07/2024	2.626,56	10/09/2024	24/07/2024	2.152,92	-48	-103340,16
GARDEN SERVICE 2000 S.R.L.	2024	16	02/07/2024	3.660,00	02/09/2024	24/07/2024	3.000,00	-40	-120000
FOSS Italia S.r.l.	2024	4860086617	12/07/2024	4.135,90	10/09/2024	24/07/2024	3.390,08	-48	-162723,84
BIO-RAD LABORATORIES S.R.L.	2024	2400024171	18/07/2024	1.346,88	16/09/2024	24/07/2024	1.104,00	-54	-59616
LGC Standards S.r.L.	2024	IT2024505981	08/07/2024	267,54	06/09/2024	24/07/2024	219,30	-44	-9649,2
LGC Standards S.r.L.	2024	IT2024506835	22/07/2024	3.711,24	20/09/2024	24/07/2024	3.042,00	-58	-176436
Merck Life Science S.r.l.	2024	8230798723	13/07/2024	1.307,84	11/09/2024	24/07/2024	1.072,00	-49	-52528
CARLO ERBA REAGENTS SRL	2024	2124030307	22/07/2024	28,28	20/09/2024	24/07/2024	23,18	-58	-1344,44
EUROFINS GENOMICS ITALY S.R.L.	2024	PA241368	09/07/2024	209,84	09/09/2024	24/07/2024	172,00	-47	-8084
Merck Life Science S.r.l.	2024	8230801567	19/07/2024	14,79	17/09/2024	24/07/2024	12,12	-55	-666,6
CARLO ERBA REAGENTS SRL	2024	2124028885	13/07/2024	49,84	11/09/2024	24/07/2024	40,85	-49	-2001,65
CARLO ERBA REAGENTS SRL	2024	2124029019	13/07/2024	26,68	11/09/2024	24/07/2024	21,87	-49	-1071,63
BIOSIGMA S.P.A.	2024	24FS011882	05/07/2024	2.275,91	05/08/2024	24/07/2024	1.865,50	-12	-22386
Generon S.p.A.	2024	000188/PA	01/07/2024	1.610,40	30/08/2024	24/07/2024	1.320,00	-37	-48840
R-BIOPHARM ITALIA SRL	2024	FVBP 24600301PA	12/07/2024	225,80	10/09/2024	24/07/2024	185,08	-48	-8883,84
ARVAL SERVICE LEASE ITALIA SPA	2024	FC0009979970	22/05/2024	1.321,26	22/07/2024	24/07/2024	1.083,00	2	2166
ALSCO Italia Srl	2024	309941	10/07/2024	2,73	09/09/2024	24/07/2024	2,24	-47	-105,28
MICROBIOL S.R.L.	2024	000548PA	04/07/2024	1.695,80	02/09/2024	24/07/2024	1.390,00	-40	-55600
BRICOMAN ITALIA S.R.L. SOCIETA' A SOCIO UNICO	2024	0116330009023	10/07/2024	34,20	09/09/2024	25/07/2024	28,03	-46	-1289,38
Formel s.r.l.	2024	2024-980	10/07/2024	250,00	09/09/2024	25/07/2024	250,00	-46	-11500
Primopiano scrl	2024	352-2024-FE	18/07/2024	444,00	02/09/2024	25/07/2024	444,00	-39	-17316
MYO SPA	2024	2040/240017716	16/07/2024	1.726,30	16/09/2024	25/07/2024	1.415,00	-53	-74995
STUDICA ITALIA	2024	7/ 2024	10/07/2024	1.629,92	09/09/2024	25/07/2024	1.336,00	-46	-61456
EBSCO INFORMATION SERVICES S.R.L.	2024	YI34333	17/07/2024	261,83	16/09/2024	25/07/2024	261,83	-53	-13876,99
Life Technologies Italia	2024	24048003	12/07/2024	1.085,52	10/09/2024	25/07/2024	889,77	-47	-41819,19
Life Technologies Italia	2024	24048309	13/07/2024	1.005,08	11/09/2024	25/07/2024	823,84	-48	-39544,32
GRAFICARTE ROMA S.r.l.	2024	372	09/07/2024	201,30	09/09/2024	25/07/2024	165,00	-46	-7590
GRAFICARTE ROMA S.r.l.	2024	377	12/07/2024	120,78	10/09/2024	25/07/2024	99,00	-47	-4653
SOCIETA' ITALIANA CHIMICI DIVISIONE SCIENTIFICA SRL UNIP	2024	456	16/07/2024	68,32	16/09/2024	25/07/2024	56,00	-53	-2968
TRA.SER.SRL	2024	552/24	13/07/2024	451,40	11/09/2024	25/07/2024	370,00	-48	-17760
BIOGENETICS DIAGNOSTICS S.R.L.	2024	387/PA	15/07/2024	532,75	13/09/2024	25/07/2024	436,68	-50	-21834
Bioconsult Srl	2024	437	10/07/2024	9.509,90	09/09/2024	25/07/2024	7.795,00	-46	-358570
unione zoologica italiana ETS	2024	FPA 3/24	11/07/2024	280,00	09/09/2024	25/07/2024	280,00	-46	-12880
TRIUMPH ITALY SRL	2024	73/03	10/07/2024	1.270,50	02/09/2024	25/07/2024	1.270,50	-39	-49549,5
IDEXX Laboratories Italia S.r.l.	2024	10015459	11/07/2024	3.600,40	09/09/2024	25/07/2024	2.951,15	-46	-135752,9
MV MEDICAL SRL	2024	P-17	11/07/2024	124,05	09/09/2024	25/07/2024	101,68	-46	-4677,28
I VIAGGI DI CARLOTTA SRL	2024	100/1	08/07/2024	724,08	06/09/2024	25/07/2024	701,20	-43	-30151,6
EDIL S & P ROMA S.R.L.	2024	177	17/07/2024	72.968,20	16/09/2024	25/07/2024	31.500,00	-53	-1669500
Agilent Technologies Italia S.p.A.	2024	199313181/310829/P1	08/07/2024	3.161,02	06/09/2024	25/07/2024	2.591,00	-43	-111413
la sana full system srl	2024	FATTPA 13_24	12/07/2024	167.140,00	02/09/2024	25/07/2024	137.000,00	-39	-5343000
BIOGENETICS DIAGNOSTICS S.R.L.	2024	386/PA	15/07/2024	618,49	13/09/2024	25/07/2024	506,96	-50	-25348

TRA.SER.SRL	2024	553/24	13/07/2024	85,40	11/09/2024	25/07/2024	70,00	-48	-3360
ISTITUTO DI VIGILANZA COOPSERVICE S.P.A.	2024	2129001694	05/04/2024	10.714,59	31/05/2024	26/07/2024	8.782,45	56	491817,2
Biolife Italiana srl	2024	V1-5028	18/07/2024	1.858,06	16/09/2024	26/07/2024	1.523,00	-52	-79196
ISTITUTO DI VIGILANZA COOPSERVICE S.P.A.	2024	2129002531	08/05/2024	10.714,59	01/07/2024	26/07/2024	8.782,45	25	219561,25
ISTITUTO DI VIGILANZA COOPSERVICE S.P.A.	2024	2129003194	11/06/2024	5.357,29	31/07/2024	26/07/2024	4.391,22	-5	-21956,1
CERBA HEALTHCARE LAZIO S.R.L.	2024	677ZM01	09/07/2024	1.652,00	09/09/2024	26/07/2024	1.652,00	-45	-74340
CERBA HEALTHCARE LAZIO S.R.L.	2024	676ZM01	10/07/2024	1.862,00	09/09/2024	26/07/2024	1.862,00	-45	-83790
Biolife Italiana srl	2024	V1-4473	29/06/2024	2.228,94	28/08/2024	26/07/2024	1.827,00	-33	-60291
Lab Service Analytica Srl	2024	24VFATTPA-0316	23/07/2024	807,03	23/09/2024	26/07/2024	661,50	-59	-39028,5
GPI S.p.A.	2024	014/4567	10/07/2024	7.726,64	09/09/2024	26/07/2024	6.333,31	-45	-284998,95
Lab Service Analytica Srl	2024	24VFATTPA-0318	23/07/2024	1.310,84	23/09/2024	26/07/2024	1.074,46	-59	-63393,14
AUROGENE S.R.L. A SOCIO UNICO	2024	3496/00	25/07/2024	10.235,15	23/09/2024	26/07/2024	8.389,47	-59	-494978,73
S.I.A.L. SRL	2024	5507/PASP	19/07/2024	64,66	17/09/2024	26/07/2024	53,00	-53	-2809
Lab Service Analytica Srl	2024	24VFATTPA-0317	23/07/2024	78,08	23/09/2024	26/07/2024	64,00	-59	-3776
Leica Microsystems S.r.l.	2024	9700255714	22/07/2024	4.159,44	20/09/2024	26/07/2024	3.409,38	-56	-190925,28
Biolife Italiana srl	2024	V1-5201	25/07/2024	939,40	23/09/2024	26/07/2024	770,00	-59	-45430
CERBA HEALTHCARE LAZIO S.R.L.	2024	704ZM01	10/07/2024	441,00	09/09/2024	26/07/2024	441,00	-45	-19845
DI MURO ILARIA	2024	FPA 3/24	15/07/2024	8.000,20	15/07/2024	29/07/2024	8.000,20	14	112002,8
GALDI AGOSTINO	2024	82	24/07/2024	1.903,20	24/07/2024	29/07/2024	1.603,20	5	8016
SCORSONE MAURO	2024	15	26/07/2024	3.000,00	26/07/2024	29/07/2024	3.000,00	3	9000
Clinica Veterinaria Grosseto Nord SRL	2024	00010/2024/P	01/08/2024	141,64	30/09/2024	30/07/2024	120,00	-62	-7440
TIDICO COMUNICAZIONE S.R.L.S.	2024	FPA 2/24	29/07/2024	1.220,00	27/09/2024	31/07/2024	1.000,00	-58	-58000
TIDICO COMUNICAZIONE S.R.L.S.	2024	FPA 1/24	03/07/2024	1.220,00	02/09/2024	31/07/2024	1.000,00	-33	-33000
GALDI AGOSTINO	2024	84	02/08/2024	4.576,49	02/08/2024	04/08/2024	3.855,10	2	7710,2
Fabi Veronica	2024	348	17/07/2024	3.172,00	17/07/2024	04/08/2024	2.672,00	18	48096
Poste Italiane S.p.A.	2024	1024204575	05/08/2024	28,84	04/10/2024	05/08/2024	28,84	-60	-1730,4
TRA.SER.SRL	2024	562/24	17/07/2024	3.245,20	16/09/2024	07/08/2024	2.660,00	-40	-106400
ACQUA PUBBLICA SABINA S.P.A	2024	0500202400004180	31/07/2024	40,13	30/09/2024	07/08/2024	36,48	-54	-1969,92
PIN.GO SOCIETA' COOPERATIVA SOCIALE INTEGRATA	2024	29	03/07/2024	32.051,25	02/09/2024	07/08/2024	26.271,52	-26	-683059,52
BRONCHI COMBUSTIBILI SRL	2024	1973	30/07/2024	2.528,62	30/09/2024	07/08/2024	2.072,64	-54	-111922,56
ECO ERIDANIA S.P.A.	2024	550/S2	02/08/2024	1.469,27	01/10/2024	07/08/2024	1.204,32	-55	-66237,6
Estra Energie Srl	2024	2024BG001679983	29/07/2024	63,57	27/09/2024	07/08/2024	52,11	-51	-2657,61
Olivetti S.p.A.	2024	A20020241000011945	10/06/2024	291,82	09/08/2024	07/08/2024	239,20	-2	-478,4
Genovese Umberto Srl	2024	V2401335	04/06/2024	2.280,57	05/08/2024	07/08/2024	1.869,32	2	3738,64
Estra Energie Srl	2024	2024BG001679984	29/07/2024	109,58	27/09/2024	07/08/2024	89,82	-51	-4580,82
International Security Service Vigilanza S.p.A.	2024	PA717	29/07/2024	277,55	27/09/2024	07/08/2024	227,50	-51	-11602,5
ECO ERIDANIA S.P.A.	2024	551/S2	02/08/2024	32.718,89	01/10/2024	07/08/2024	26.818,76	-55	-1475031,8
CONSORZIO LEONARDO SERVIZI E LAVORI	2024	4809/00	01/08/2024	5.714,50	30/09/2024	07/08/2024	4.684,02	-54	-252937,08
International Security Service Vigilanza S.p.A.	2024	PA716	29/07/2024	277,55	27/09/2024	07/08/2024	227,50	-51	-11602,5
REPAS LUNCH COUPON SRL A SOCIO UNICO	2024	7427/36	05/08/2024	8.007,27	30/09/2024	07/08/2024	7.699,30	-54	-415762,2
CONSORZIO LEONARDO SERVIZI E LAVORI	2024	4811/00	01/08/2024	3.167,35	30/09/2024	07/08/2024	2.596,19	-54	-140194,26
ACQUA PUBBLICA SABINA S.P.A	2024	0500202400004181	31/07/2024	34,63	30/09/2024	07/08/2024	31,48	-54	-1699,92
International Security Service Vigilanza S.p.A.	2024	PA715	29/07/2024	277,55	27/09/2024	07/08/2024	227,50	-51	-11602,5
TRA.SER.SRL	2024	561/24	17/07/2024	585,60	16/09/2024	07/08/2024	480,00	-40	-19200
GPI S.p.A.	2024	014/5128	05/08/2024	2.764,83	04/10/2024	07/08/2024	2.266,25	-58	-131442,5
EDIL S & P ROMA S.R.L.	2024	177	17/07/2024	72.968,20	16/09/2024	08/08/2024	28.310,00	-39	-1104090
STUDIO PAI SRLS	2024	30	05/08/2024	848,00	30/09/2024	08/08/2024	848,00	-53	-44944
A2A Energia SpA	2024	824500231853	09/08/2024	5.053,56	08/10/2024	09/08/2024	4.142,26	-60	-248535,6
AGROLABO SPA	2024	115/PA	29/07/2024	1.199,02	27/09/2024	09/08/2024	982,80	-49	-48157,2
BIOSIGMA S.P.A.	2024	24FS013173	26/07/2024	2.810,88	26/08/2024	09/08/2024	2.304,00	-17	-39168
BIOSIGMA S.P.A.	2024	24FS013286	26/07/2024	132,72	26/08/2024	09/08/2024	126,40	-17	-2148,8
Genovese Umberto Srl	2024	V2401614	01/07/2024	2.280,57	30/08/2024	09/08/2024	1.869,32	-21	-39255,72
CERBA HEALTHCARE LAZIO S.R.L.	2024	563ZM01	02/07/2024	2.432,00	02/09/2024	09/08/2024	2.432,00	-24	-58368
AGROLABO SPA	2024	116/PA	29/07/2024	132,74	27/09/2024	09/08/2024	108,80	-49	-5331,2
AGROLABO SPA	2024	117/PA	29/07/2024	549,00	27/09/2024	09/08/2024	450,00	-49	-22050
IST. ZOOPROFILATTICO SPERIM. DELLE VENEZIE	2024	FTDS202400000018	04/07/2024	270,06	02/09/2024	09/08/2024	221,36	-24	-5312,64
AGROLABO SPA	2024	109/PA	22/07/2024	1.071,65	20/09/2024	09/08/2024	878,40	-42	-36892,8
Associazione Italiana di Valutazione	2024	6	02/08/2024	1.440,00	01/10/2024	09/08/2024	1.440,00	-53	-76320
PIN.GO SOCIETA' COOPERATIVA SOCIALE INTEGRATA	2024	31	02/08/2024	34.131,81	01/10/2024	09/08/2024	27.976,89	-53	-1482775,17
AGROLABO SPA	2024	108/PA	22/07/2024	1.598,69	20/09/2024	09/08/2024	1.310,40	-42	-55036,8
GPI S.p.A.	2024	014/5222	07/08/2024	4.744,48	07/10/2024	09/08/2024	3.888,92	-59	-229446,28
Italiana Petroli S.P.A.	2024	9502405177	04/07/2024	168,77	02/09/2024	09/08/2024	138,34	-24	-3320,16
BIOSIGMA S.P.A.	2024	24FS012742	19/07/2024	43,97	19/08/2024	09/08/2024	41,50	-10	-415
BIOSIGMA S.P.A.	2024	24FS013862	31/07/2024	533,96	30/08/2024	09/08/2024	437,67	-21	-9191,07
AGROLABO SPA	2024	110/PA	22/07/2024	521,55	20/09/2024	09/08/2024	427,50	-42	-17955
A2A Energia SpA	2024	824500232993	09/08/2024	3.272,32	08/10/2024	09/08/2024	2.682,23	-60	-160933,8
Leasys Italia S.p.A	2024	0000202430033503	12/06/2024	2.492,46	12/08/2024	09/08/2024	2.043,00	-3	-6129
AGROLABO SPA	2024	121/PA	30/07/2024	1.392,75	30/09/2024	09/08/2024	1.141,60	-52	-59363,2
CERBA HEALTHCARE LAZIO S.R.L.	2024	566ZM01	02/07/2024	3.253,00	02/09/2024	09/08/2024	3.253,00	-24	-78072
BIOSIGMA S.P.A.	2024	24FS013287	26/07/2024	66,36	26/08/2024	09/08/2024	63,20	-17	-1074,4
BIOSIGMA S.P.A.	2024	24FS013285	26/07/2024	398,16	26/08/2024	09/08/2024	379,20	-17	-6446,4
THERMO FISHER DIAGNOSTICS S.P.A	2024	2024021763	05/08/2024	375,15	04/10/2024	09/08/2024	307,50	-56	-17220
A2A Energia SpA	2024	824500231854	09/08/2024	4.693,33	08/10/2024	09/08/2024	3.846,99	-60	-230819,4
BIOSIGMA S.P.A.	2024	24FS010495	18/06/2024	165,90	18/07/2024	09/08/2024	158,00	22	3476
Leasys Italia S.p.A	2024	0000202430033502	12/06/2024	1.016,42	12/08/2024	09/08/2024	833,13	-3	-2499,39
AGROLABO SPA	2024	111/PA	22/07/2024	300,12	20/09/2024	09/08/2024	246,00	-42	-10332
BIOSIGMA S.P.A.	2024	24FS013288	26/07/2024	165,90	26/08/2024	09/08/2024	158,00	-17	-2686
BIOSIGMA S.P.A.	2024	24FS013863	31/07/2024	1.556,72	30/08/2024	09/08/2024	1.276,00	-21	-26796
Italiana Petroli S.P.A.	2024	9502403806	04/07/2024	4.015,39	02/09/2024	09/08/2024	3.291,30	-24	-78991,2
Leasys Italia S.p.A	2024	0000202430033501	12/06/2024	519,02	12/08/2024	09/08/2024	425,43	-3	-1276,29
THERMO FISHER DIAGNOSTICS S.P.A	2024	2024018457	01/08/2024	8.048,17	30/09/2024	09/08/2024	6.596,86	-52	-343036,72
A2A Energia SpA	2024	824500231956	09/08/2024	8.243,56	08/10/2024	09/08/2024	6.757,02	-60	-405421,2
STUDIO PAI SRLS	2024	31	09/08/2024	71.042,65	30/09/2024	13/08/2024	55.432,08	-48	-2660739,84
CALPOWER srl	2024	428	15/05/2024	8.134,96	15/07/2024	13/08/2024	6.668,00	29	193372
VUOTTO ANTONIO	2024	129	29/05/2024	72.977,06	29/07/2024	13/08/2024	44.823,95	15	672359,25
LA MINOPOLI SRL	2024	FPA 500/24	31/07/2024	4.572,91	30/09/2024	14/08/2024	3.748,29	-47	-176169,63
DUSSMANN SERVICE S.R.L.	2024	32428117	26/06/2024	26.774,00	26/08/2024	14/08/2024	21.945,90	-12	-263350,8
NUOVE ACQUE S.P.A.	2024	050020240000003621	25/07/2024	653,40	23/09/2024	14/08/2024	594,00	-40	-23760
LA MINOPOLI SRL	2024	FPA 434/24	01/07/2024	4.572,91	30/08/2024	14/08/2024	3.748,29	-16	-59972,64
LEADER SERVICE Soc. Coop.	2024	1/1657	05/08/2024	30.938,09	04/10/2024	14/08/2024	25.359,09	-51	-1293313,59
CISA Production S.r.l. Unipersonale	2024	24110119	13/06/2024	75.399,66	12/08/2024	14/08/2024	61.803,00	2	123606
ELIOR RISTORAZIONE SPA	2024	7600102297	08/07/2024	676,00	06/09/2024	14/08/2024	650,00	-23	-14950
DUSSMANN SERVICE S.R.L.	2024	32433714	30/07/2024	26.774,00	30/09/2024	14/08/2024	21.945,90	-47	-1031457,3
Publiacqua S.p.A.	2024	7024012000014409	08/08/2024	2.551,42	09/09/2024	14/08/2024	2.319,47	-26	-60306,22
Acquedotto del Fiora SpA	2024	8024012000009008	09/08/2024	272,01	08/10/2024	14/08/2024	247,28	-55	-13600,4
LEADER SERVICE Soc. Coop.	2024	1/1436	08/07/2024	30.938,09	06/09/2024	14/08/2024	25.359,09	-23	-583259,07

SALERNO ENERGIA VENDITE SPA	2024	39512400002395	12/08/2024	186,79	11/10/2024	14/08/2024	153,11	-58	-8880,38
HERA COMM S.p.A.	2024	412414021689	10/08/2024	59.195,03	09/10/2024	14/08/2024	48.520,52	-56	-2717149,12
FASTWEB SpA	2024	PAE0025856	08/08/2024	157,94	07/10/2024	14/08/2024	129,46	-54	-6990,84
HERA COMM S.p.A.	2024	422400359808	09/08/2024	416,04	08/10/2024	14/08/2024	341,02	-55	-18756,1
CSM Global Security Service S.r.l.	2024	106/PA	18/06/2024	5.481,41	19/08/2024	19/08/2024	4.492,96	0	0
CSM Global Security Service S.r.l.	2024	126/PA	15/07/2024	10.962,81	13/09/2024	19/08/2024	8.985,91	-25	-224647,75
Merck Life Science S.r.l.	2024	8230807361	02/08/2024	388,03	01/10/2024	20/08/2024	318,06	-42	-13358,52
EBSCO INFORMATION SERVICES S.R.L.	2024	2200076880	06/05/2024	5.848,13	05/07/2024	20/08/2024	5.623,20	46	258667,2
Istituto ZooprofilatticoSperimentale Abruzzo e Molise	2024	032/187	30/07/2024	880,00	02/09/2024	20/08/2024	800,00	-13	-10400
Merck Life Science S.r.l.	2024	8230804111	25/07/2024	36,97	23/09/2024	20/08/2024	30,30	-34	-1030,2
ARVAL SERVICE LEASE ITALIA SPA	2024	FT0010202654	17/06/2024	69,47	16/08/2024	20/08/2024	69,47	4	277,88
EBSCO INFORMATION SERVICES S.R.L.	2024	2200076878	06/05/2024	804,54	05/07/2024	20/08/2024	804,54	46	37008,84
Merck Life Science S.r.l.	2024	8230801842	20/07/2024	80,52	18/09/2024	20/08/2024	66,00	-29	-1914
Merck Life Science S.r.l.	2024	8230804956	27/07/2024	207,40	25/09/2024	20/08/2024	170,00	-36	-6120
Merck Life Science S.r.l.	2024	8230804110	25/07/2024	83,45	23/09/2024	20/08/2024	68,40	-34	-2325,6
KYOCERA Document Solutions Italia S.p.A.	2024	1010902934	24/06/2024	270,41	23/08/2024	20/08/2024	221,65	-3	-664,95
Istituto ZooprofilatticoSperimentale Abruzzo e Molise	2024	032/188	30/07/2024	99,00	02/09/2024	20/08/2024	90,00	-13	-1170
Merck Life Science S.r.l.	2024	8230801568	19/07/2024	7,39	17/09/2024	20/08/2024	6,06	-28	-169,68
LABOINDUSTRIA S.P.A. TEL.0499720220 FAX0495800920	2024	2024FS005707	17/07/2024	370,88	16/09/2024	20/08/2024	304,00	-27	-8208
ALD Automotive Italia S.r.l.	2024	INR503461	01/07/2024	305,33	28/08/2024	20/08/2024	250,27	-8	-2002,16
Merck Life Science S.r.l.	2024	8230803853	25/07/2024	7,69	23/09/2024	20/08/2024	6,30	-34	-214,2
ARVAL SERVICE LEASE ITALIA SPA	2024	FC0010124330	17/06/2024	1.321,26	16/08/2024	20/08/2024	1.083,00	4	4332
Merck Life Science S.r.l.	2024	8230803851	25/07/2024	695,40	23/09/2024	20/08/2024	570,00	-34	-19380
Merck Life Science S.r.l.	2024	8230804955	27/07/2024	265,96	25/09/2024	20/08/2024	218,00	-36	-7848
eurohatria s.a.s. di baldon andrea & c.	2024	5/PA2024	03/05/2024	355,02	02/07/2024	20/08/2024	291,00	49	14259
LABOINDUSTRIA S.P.A. TEL.0499720220 FAX0495800920	2024	2024FS006281	25/07/2024	1.600,64	23/09/2024	20/08/2024	1.312,00	-34	-44608
Arche' societa' cooperativa	2024	MP464_24	31/05/2024	3.361,99	30/07/2024	20/08/2024	3.361,99	21	70601,79
Merck Life Science S.r.l.	2024	8230803852	25/07/2024	279,62	23/09/2024	20/08/2024	229,20	-34	-7792,8
Merck Life Science S.r.l.	2024	8230803850	25/07/2024	15,37	23/09/2024	20/08/2024	12,60	-34	-428,4
ASSOCIAZIONE ITALIANA ALLEVATORI	2024	FVD /2024/24/ 711	13/07/2024	1.171,20	02/09/2024	20/08/2024	960,00	-13	-12480
Enel Energia S.p.A.	2024	005065750301	13/08/2024	4.247,43	14/10/2024	02/09/2024	3.481,50	-42	-146223
THERMO FISHER DIAGNOSTICS S.P.A	2024	2024018695	05/08/2024	1.238,74	04/10/2024	02/09/2024	1.015,36	-32	-32491,52
Steroglass srl	2024	439/PA	26/07/2024	11.443,60	24/09/2024	02/09/2024	9.380,00	-22	-206360
HERA COMM S.p.A.	2024	412414257238	13/08/2024	885,55	14/10/2024	02/09/2024	725,86	-42	-30486,12
LIOFILCHEM SRL	2024	2024-FTEL-0004166	01/08/2024	156,77	30/09/2024	02/09/2024	128,50	-28	-3598
Enel Energia S.p.A.	2024	005065750300	13/08/2024	9.920,75	14/10/2024	02/09/2024	8.131,76	-42	-341533,92
CERBA HEALTHCARE LAZIO S.R.L.	2024	1152ZM01	08/08/2024	154,00	07/10/2024	02/09/2024	154,00	-35	-5390
ALSCO Italia Srl	2024	310618	08/08/2024	6,16	07/10/2024	02/09/2024	5,05	-35	-176,75
THERMO FISHER SCIENTIFIC MILANO SRL	2024	9161025798	10/05/2024	14.092,46	09/07/2024	02/09/2024	11.551,20	55	635316
THERMO FISHER DIAGNOSTICS S.P.A	2024	2024029078	09/08/2024	150,43	08/10/2024	02/09/2024	123,30	-36	-4438,8
CARLO ERBA REAGENTS SRL	2024	2124031678	29/07/2024	506,54	27/09/2024	02/09/2024	415,20	-25	-10380
Estra Energie Srl	2024	2024BG001942532	28/08/2024	63,57	28/10/2024	02/09/2024	52,11	-56	-2918,16
ALSCO Italia Srl	2024	310589	08/08/2024	413,03	07/10/2024	02/09/2024	338,55	-35	-11849,25
THERMO FISHER DIAGNOSTICS S.P.A	2024	2024028472	02/08/2024	1.068,01	01/10/2024	02/09/2024	875,42	-29	-25387,18
EUROFINS GENOMICS ITALY S.R.L.	2024	PA241543	30/07/2024	341,60	30/09/2024	02/09/2024	280,00	-28	-7840
BIOGENETICS DIAGNOSTICS S.R.L.	2024	426/PA	02/08/2024	266,37	01/10/2024	02/09/2024	218,34	-29	-6331,86
S.I.A.L. SRL	2024	5757/PASP	26/07/2024	1.110,20	24/09/2024	02/09/2024	910,00	-22	-20020
CIRFOOD S.C.	2024	5200018359	22/07/2024	5.942,66	20/09/2024	02/09/2024	5.714,10	-18	-102853,8
VWR International S.r.l.	2024	3074084603	26/07/2024	722,24	24/09/2024	02/09/2024	592,00	-22	-13024
CHICK FARM EUROPE SOCIETA' AGRICOLA A R.L. UNIPERSONALE	2024	9/13	03/07/2024	9,90	02/09/2024	02/09/2024	9,90	0	0
BIO-RAD LABORATORIES S.R.L.	2024	2400025969	07/08/2024	987,98	07/10/2024	02/09/2024	809,82	-35	-28343,7
LIOFILCHEM SRL	2024	2024-FTEL-0004168	01/08/2024	45,90	30/09/2024	02/09/2024	37,62	-28	-1053,36
ANGELANTONI LIFE SCIENCE SRL	2024	VPA2400128	18/06/2024	34.643,12	19/08/2024	02/09/2024	28.396,00	14	397544
EDENRED ITALIA Srl	2024	N52866	01/08/2024	8.271,68	02/09/2024	02/09/2024	7.953,54	0	0
EUROFINS GENOMICS ITALY S.R.L.	2024	PA241545	30/07/2024	905,24	30/09/2024	02/09/2024	742,00	-28	-20776
Vivenda S.p.A.	2024	R524001805	06/08/2024	3.130,03	07/10/2024	02/09/2024	2.565,60	-35	-89796
CARLO ERBA REAGENTS SRL	2024	2124030615	23/07/2024	94,35	23/09/2024	02/09/2024	77,34	-21	-1624,14
EUROFINS GENOMICS ITALY S.R.L.	2024	PA241604	06/08/2024	2.562,00	07/10/2024	02/09/2024	2.100,00	-35	-73500
Steroglass srl	2024	239/PA	02/05/2024	205,39	01/07/2024	02/09/2024	168,35	63	10606,05
OFFICE DEPOT ITALIA SRL	2024	8632309	01/08/2024	1.600,64	02/09/2024	02/09/2024	1.312,00	0	0
LIOFILCHEM SRL	2024	2024-FTEL-0004165	01/08/2024	887,33	30/09/2024	02/09/2024	727,32	-28	-20364,96
CIRFOOD S.C.	2024	5200015413	19/06/2024	6.990,98	19/08/2024	02/09/2024	6.722,10	14	94109,4
HERA COMM S.p.A.	2024	412414248322	12/08/2024	237,01	11/10/2024	02/09/2024	194,27	-39	-7576,53
HERA COMM S.p.A.	2024	412414257237	13/08/2024	11.761,64	14/10/2024	02/09/2024	9.640,69	-42	-404908,98
D.B.A. Italia Srl	2024	2496 PA	31/07/2024	3.660,00	30/09/2024	02/09/2024	3.000,00	-28	-84000
VWR International S.r.l.	2024	3074084605	26/07/2024	361,12	24/09/2024	02/09/2024	296,00	-22	-6512
CARLO ERBA REAGENTS SRL	2024	2124032859	06/08/2024	9,97	07/10/2024	02/09/2024	8,17	-35	-285,95
CONSORZIO LEONARDO SERVIZI E LAVORI	2024	4810/00	01/08/2024	3.406,14	30/09/2024	02/09/2024	2.791,92	-28	-78173,76
BIOGENETICS DIAGNOSTICS S.R.L.	2024	427/PA	02/08/2024	549,00	01/10/2024	02/09/2024	450,00	-29	-13050
HERA COMM S.p.A.	2024	412414248321	12/08/2024	26,13	11/10/2024	02/09/2024	21,42	-39	-835,38
International Security Service Vigilanza S.p.A.	2024	PA443	09/05/2024	277,55	08/07/2024	02/09/2024	227,50	56	12740
HERA COMM S.p.A.	2024	412414248323	12/08/2024	332,52	11/10/2024	02/09/2024	272,56	-39	-10629,84
BIO-RAD LABORATORIES S.R.L.	2024	2400024669	24/07/2024	1.576,24	23/09/2024	02/09/2024	1.292,00	-21	-27132
ALSCO Italia Srl	2024	311705	08/08/2024	3,42	07/10/2024	02/09/2024	2,80	-35	-98
R-BIOPHARM ITALIA SRL	2024	FVBP 24600350PA	31/07/2024	781,41	30/09/2024	02/09/2024	640,50	-28	-17934
EUROFINS GENOMICS ITALY S.R.L.	2024	PA241547	30/07/2024	261,08	30/09/2024	02/09/2024	214,00	-28	-5992
HERA COMM S.p.A.	2024	412414248324	12/08/2024	14,65	11/10/2024	02/09/2024	12,01	-39	-468,39
R-BIOPHARM ITALIA SRL	2024	FVBP 24600357PA	02/08/2024	1.529,88	01/10/2024	02/09/2024	1.254,00	-29	-36366
BIO-RAD LABORATORIES S.R.L.	2024	2400024520	23/07/2024	1.346,88	23/09/2024	02/09/2024	1.104,00	-21	-23184
Vivenda S.p.A.	2024	R524001806	06/08/2024	1.536,97	07/10/2024	02/09/2024	1.259,81	-35	-44093,35
bioMerieux Italia S.p.A.	2024	1020686582	07/08/2024	2.014,37	07/10/2024	02/09/2024	1.651,12	-35	-57789,2
LABOINDUSTRIA S.P.A. TEL.0499720220 FAX0495800920	2024	2024FS006728	31/07/2024	869,86	30/09/2024	02/09/2024	713,00	-28	-19964
Enel Energia S.p.A.	2024	005065750299	13/08/2024	1.828,66	14/10/2024	02/09/2024	1.498,90	-42	-62953,8
CARLO ERBA REAGENTS SRL	2024	2124032499	02/08/2024	567,23	01/10/2024	02/09/2024	464,94	-29	-13483,26
BIO-RAD LABORATORIES S.R.L.	2024	2400024877	25/07/2024	3.452,60	23/09/2024	02/09/2024	2.830,00	-21	-59430
bioMerieux Italia S.p.A.	2024	1020684604	26/07/2024	578,79	24/09/2024	02/09/2024	474,42	-22	-10437,24
ALSCO Italia Srl	2024	311707	08/08/2024	93,65	07/10/2024	02/09/2024	76,76	-35	-2686,6
International Security Service Vigilanza S.p.A.	2024	PA444	09/05/2024	277,55	08/07/2024	02/09/2024	227,50	56	12740
Estra Energie Srl	2024	2024BG001942531	28/08/2024	63,57	28/10/2024	02/09/2024	52,11	-56	-2918,16
Alsco Italia S.r.l.	2024	604124	07/08/2024	1.126,44	07/10/2024	02/09/2024	923,31	-35	-32315,85
VUOTTO ANTONIO	2024	189	09/08/2024	82.698,92	08/10/2024	02/09/2024	14.793,84	-36	-532578,24
CARLO ERBA REAGENTS SRL	2024	2124031032	25/07/2024	26,35	23/09/2024	02/09/2024	21,60	-21	-453,6
Italiana Petroli S.P.A.	2024	9502478401	04/08/2024	3.795,37	03/10/2024	02/09/2024	3.110,96	-31	-96439,76
VWR International S.r.l.	2024	3074084604	26/07/2024	722,24	24/09/2024	02/09/2024	592,00	-22	-13024
ALSCO Italia Srl	2024	310588	08/08/2024	3.059,15	07/10/2024	02/09/2024	2.507,50	-35	-87762,5
bioMerieux Italia S.p.A.	2024	1020685348	31/07/2024	734,73	30/09/2024	02/09/2024	602,24	-28	-16862,72

LIOFILCHEM SRL	2024	2024-FTEL-0004167	01/08/2024	137,69	30/09/2024	02/09/2024	112,86	-28	-3160,08
Steroglass srl	2024	448/PA	30/07/2024	1.882,28	30/09/2024	02/09/2024	1.542,85	-28	-43199,8
CARLO ERBA REAGENTS SRL	2024	2124032860	06/08/2024	37,78	07/10/2024	02/09/2024	30,97	-35	-1083,95
R-BIOPHARM ITALIA SRL	2024	FVBP 24600354PA	01/08/2024	1.636,97	30/09/2024	02/09/2024	1.341,78	-28	-37569,84
R-BIOPHARM ITALIA SRL	2024	FVBP 24600335PA	25/07/2024	915,92	23/09/2024	02/09/2024	750,75	-21	-15765,75
EUROFINS GENOMICS ITALY S.R.L.	2024	PA241544	30/07/2024	341,60	30/09/2024	02/09/2024	280,00	-28	-7840
Demas Srl	2024	240055746	24/07/2024	52,92	23/09/2024	03/09/2024	50,40	-20	-1008
S.I.A.L. SRL	2024	5388/PASP	17/07/2024	26,84	16/09/2024	03/09/2024	22,00	-13	-286
ARVAL SERVICE LEASE ITALIA SPA	2024	FT0010367260	18/07/2024	13,49	16/09/2024	03/09/2024	13,49	-13	-175,37
STUDIO PAI SRLS	2024	31	09/08/2024	71.042,65	30/09/2024	03/09/2024	2.799,60	-27	-75589,2
TRA.SER.SRL	2024	629/24	07/08/2024	85,40	07/10/2024	03/09/2024	70,00	-34	-2380
ALD Automotive Italia S.r.l.	2024	INR590358	01/08/2024	305,33	30/09/2024	03/09/2024	250,27	-27	-6757,29
THERMO FISHER DIAGNOSTICS S.P.A	2024	2024027246	17/08/2024	12.667,37	16/10/2024	03/09/2024	10.383,09	-43	-446472,87
GRAFICARTE ROMA S.r.l.	2024	400	23/07/2024	148,23	23/09/2024	03/09/2024	121,50	-20	-2430
ARVAL SERVICE LEASE ITALIA SPA	2024	FM0010351781	18/07/2024	97,60	16/09/2024	03/09/2024	80,00	-13	-1040
SAFEFOOD SRL	2024	58/PA	27/08/2024	247,66	28/10/2024	03/09/2024	203,00	-55	-11165
TK Elevator Italia S.p.A.	2024	8431116614	19/07/2024	3.391,60	17/09/2024	03/09/2024	2.780,00	-14	-38920
Leasys Italia S.p.A	2024	0000202430042957	10/08/2024	519,02	09/10/2024	03/09/2024	425,43	-36	-15315,48
TK Elevator Italia S.p.A.	2024	8431116616	25/07/2024	219,60	23/09/2024	03/09/2024	180,00	-20	-3600
STAR ECOTRONICS S.r.l.	2024	363	05/06/2024	233,02	31/07/2024	03/09/2024	191,00	34	6494
ARVAL SERVICE LEASE ITALIA SPA	2024	FC0010303441	18/07/2024	1.321,26	16/09/2024	03/09/2024	1.083,00	-13	-14079
Leasys Italia S.p.A	2024	0000202430038544	10/07/2024	519,02	09/09/2024	03/09/2024	425,43	-6	-2552,58
Demas Srl	2024	240055118	20/07/2024	267,17	18/09/2024	03/09/2024	218,99	-15	-3284,85
IDEXX Laboratories Italia S.r.l.	2024	10015552	31/07/2024	588,92	30/09/2024	03/09/2024	482,72	-27	-13033,44
THERMO FISHER DIAGNOSTICS S.P.A	2024	2024030505	29/08/2024	77,57	28/10/2024	03/09/2024	63,58	-55	-3496,9
BIOSCIENTIFICA Srl	2024	500/2024	31/07/2024	4.532,18	30/09/2024	03/09/2024	3.714,90	-27	-100302,3
Demas Srl	2024	240054677	19/07/2024	187,55	17/09/2024	03/09/2024	153,73	-14	-2152,22
GRAFICARTE ROMA S.r.l.	2024	403	25/07/2024	36,60	23/09/2024	03/09/2024	30,00	-20	-600
Leasys Italia S.p.A	2024	0000202430038546	10/07/2024	2.492,46	09/09/2024	03/09/2024	2.043,00	-6	-12258
TK Elevator Italia S.p.A.	2024	8431116613	19/07/2024	3.391,60	17/09/2024	03/09/2024	2.780,00	-14	-38920
TK Elevator Italia S.p.A.	2024	8431116617	25/07/2024	219,60	23/09/2024	03/09/2024	180,00	-20	-3600
Olivetti S.p.A.	2024	A20020241000013795	03/07/2024	243,40	02/09/2024	03/09/2024	199,51	1	199,51
TK Elevator Italia S.p.A.	2024	8431115600	16/07/2024	5.935,30	16/09/2024	03/09/2024	4.865,00	-13	-63245
IDEXX Laboratories Italia S.r.l.	2024	10015592	07/08/2024	294,46	07/10/2024	03/09/2024	241,36	-34	-8206,24
CONSORZIO ITALBIOTEC	2024	8/A	19/06/2024	140,00	19/08/2024	03/09/2024	140,00	15	2100
TRA.SER.SRL	2024	647/24	13/08/2024	146,40	14/10/2024	03/09/2024	120,00	-41	-4920
SAFEFOOD SRL	2024	57/PA	27/08/2024	2.078,88	28/10/2024	03/09/2024	1.704,00	-55	-93720
SERVIZI DIAGNOSTICI SRL	2024	1474/01	08/08/2024	236,07	07/10/2024	03/09/2024	193,50	-34	-6579
MICROBIOL S.R.L.	2024	000639PA	02/08/2024	43,14	01/10/2024	03/09/2024	35,36	-28	-990,08
IDEXX Laboratories Italia S.r.l.	2024	10015586	06/08/2024	7.138,46	07/10/2024	03/09/2024	5.851,20	-34	-198940,8
Leasys Italia S.p.A	2024	0000202430042958	10/08/2024	1.016,42	09/10/2024	03/09/2024	833,13	-36	-29992,68
Lab Service Analytica Srl	2024	24VFATTPA-0329	30/07/2024	697,84	30/09/2024	03/09/2024	572,00	-27	-15444
Olivetti S.p.A.	2024	A20020241000013796	03/07/2024	3.101,24	02/09/2024	03/09/2024	2.542,00	1	2542
Leasys Italia S.p.A	2024	0000202430042959	10/08/2024	2.492,46	09/10/2024	03/09/2024	2.043,00	-36	-73548
Leasys Italia S.p.A	2024	0000202430038545	10/07/2024	1.016,42	09/09/2024	03/09/2024	833,13	-6	-4998,78
PROGETTO81 S.R.L.	2024	99-2024-FE-PA	06/08/2024	149,00	07/10/2024	03/09/2024	149,00	-34	-5066
TK Elevator Italia S.p.A.	2024	8431115601	16/07/2024	5.935,30	16/09/2024	03/09/2024	4.865,00	-13	-63245
MICROBIOL S.R.L.	2024	000623PA	29/07/2024	847,90	27/09/2024	03/09/2024	695,00	-24	-16680
BIO-RAD LABORATORIES S.R.L.	2024	2400025658	03/08/2024	4.575,00	02/10/2024	04/09/2024	3.750,00	-28	-105000
VET INTERNATIONAL SRL	2024	N2400206N	30/08/2024	346,26	30/09/2024	04/09/2024	346,26	-26	-9002,76
VET INTERNATIONAL SRL	2024	N2400205N	30/08/2024	346,26	30/09/2024	04/09/2024	346,26	-26	-9002,76
VET INTERNATIONAL SRL	2024	N2400203N	30/08/2024	346,26	30/09/2024	04/09/2024	346,26	-26	-9002,76
VET INTERNATIONAL SRL	2024	N2400059N	02/08/2024	395,44	30/09/2024	04/09/2024	395,44	-26	-10281,44
BIO-RAD LABORATORIES S.R.L.	2024	2400025657	03/08/2024	336,72	02/10/2024	04/09/2024	276,00	-28	-7728
Gold Standard Diagnostics Trieste s.r.l. a Socio Unico	2024	000222/P24	30/08/2024	691,01	29/10/2024	04/09/2024	566,40	-55	-31152
VET INTERNATIONAL SRL	2024	N2400215N	30/08/2024	395,44	30/09/2024	04/09/2024	395,44	-26	-10281,44
BIOGENETICS DIAGNOSTICS S.R.L.	2024	455/PA	30/08/2024	223,70	29/10/2024	04/09/2024	183,36	-55	-10084,8
FOSS Italia S.r.l.	2024	4860087204	14/08/2024	681,07	14/10/2024	04/09/2024	558,25	-40	-22330
BIO-RAD LABORATORIES S.R.L.	2024	2400024503	23/07/2024	4.660,40	23/09/2024	04/09/2024	3.820,00	-19	-72580
Life Technologies Italia	2024	24057177	21/08/2024	492,88	21/10/2024	04/09/2024	404,00	-47	-18988
INGENIIS sas di Basilio Ciccarello e C.	2024	67/FE	14/08/2024	4.870,00	14/10/2024	04/09/2024	4.870,00	-40	-194800
BIOGENETICS DIAGNOSTICS S.R.L.	2024	454/PA	30/08/2024	1.274,60	29/10/2024	04/09/2024	1.044,75	-55	-57461,25
Gold Standard Diagnostics Trieste s.r.l. a Socio Unico	2024	000168/P24	31/07/2024	4.831,20	30/09/2024	04/09/2024	3.960,00	-26	-102960
DROMEDIAN SRL	2024	671/00	12/08/2024	5.490,00	11/10/2024	04/09/2024	4.500,00	-37	-166500
BIOGENETICS DIAGNOSTICS S.R.L.	2024	453/PA	30/08/2024	1.571,02	29/10/2024	04/09/2024	1.287,72	-55	-70824,6
VET INTERNATIONAL SRL	2024	N2400060N	02/08/2024	395,44	30/09/2024	04/09/2024	395,44	-26	-10281,44
BIOGENETICS DIAGNOSTICS S.R.L.	2024	452/PA	30/08/2024	628,28	29/10/2024	04/09/2024	514,98	-55	-28323,9
FOSS Italia S.r.l.	2024	4860087047	02/08/2024	70,30	01/10/2024	04/09/2024	57,62	-27	-1555,74
bioMerieux Italia S.p.A.	2024	1020687632	15/08/2024	1.152,90	14/10/2024	04/09/2024	945,00	-40	-37800
Arche' societa' cooperativa	2024	MP776_24	02/09/2024	4.351,98	01/11/2024	04/09/2024	4.351,98	-58	-252414,84
VWR International S.r.l.	2024	3074089821	11/08/2024	6.039,00	10/10/2024	04/09/2024	4.950,00	-36	-178200
LI STARFISH SRL	2024	2024 91/P	06/08/2024	2.342,40	07/10/2024	04/09/2024	1.920,00	-33	-63360
BIOGENETICS DIAGNOSTICS S.R.L.	2024	456/PA	30/08/2024	203,64	29/10/2024	04/09/2024	166,92	-55	-9180,6
SP.MED. SRL	2024	348/03	22/08/2024	475,80	21/10/2024	04/09/2024	390,00	-47	-18330
Celdes S.r.l.	2024	2024/9676	01/08/2024	7.772,84	30/09/2024	04/09/2024	7.473,88	-26	-194320,88
VET INTERNATIONAL SRL	2024	N2400200N	30/08/2024	346,26	30/09/2024	04/09/2024	346,26	-26	-9002,76
KASSIOPEA GROUP SRL	2024	65 PA	03/07/2024	860,67	02/09/2024	04/09/2024	860,67	2	1721,34
VET INTERNATIONAL SRL	2024	N2400202N	30/08/2024	395,44	30/09/2024	04/09/2024	395,44	-26	-10281,44
TRA.SER.SRL	2024	648/24	13/08/2024	4.654,30	14/10/2024	04/09/2024	3.815,00	-40	-152600
IAGNOSTIC INTERNATIONAL DISTRIBUTION SOCIETA' UNIPERSONALE	2024	E03379	02/08/2024	882,30	01/10/2024	04/09/2024	723,20	-27	-19526,4
Life Technologies Italia	2024	24054929	07/08/2024	248,88	07/10/2024	04/09/2024	204,00	-33	-6732
AGROLABO SPA	2024	123/PA	06/08/2024	244,00	07/10/2024	04/09/2024	200,00	-33	-6600
VET INTERNATIONAL SRL	2024	N2400058N	02/08/2024	395,44	30/09/2024	04/09/2024	395,44	-26	-10281,44
CSM Global Security Service S.r.l.	2024	141/PA	08/08/2024	10.962,81	07/10/2024	04/09/2024	8.985,91	-33	-296535,03
Gold Standard Diagnostics Trieste s.r.l. a Socio Unico	2024	000184/P24	02/08/2024	1.382,02	01/10/2024	04/09/2024	1.132,80	-27	-30585,6
Genovese Umberto Srl	2024	V2402001	02/08/2024	2.280,57	01/10/2024	04/09/2024	1.869,32	-27	-50471,64
IAGNOSTIC INTERNATIONAL DISTRIBUTION SOCIETA' UNIPERSONALE	2024	E03380	02/08/2024	417,24	01/10/2024	04/09/2024	342,00	-27	-9234
VET INTERNATIONAL SRL	2024	N2400131N	27/08/2024	395,44	30/09/2024	04/09/2024	395,44	-26	-10281,44
Gestione Servizi Privati Srl	2024	813	09/08/2024	59.731,20	30/09/2024	05/09/2024	48.960,00	-25	-1224000
EUROFINS GENOMICS ITALY S.R.L.	2024	PA241718	30/08/2024	419,68	29/10/2024	05/09/2024	344,00	-54	-18576
Invisiblefarm S.r.l.	2024	254	18/07/2024	42.700,00	16/09/2024	05/09/2024	35.000,00	-11	-385000
BIOSIGMA S.P.A.	2024	24FS014858	30/08/2024	1.317,60	30/09/2024	05/09/2024	1.080,00	-25	-27000
CARLO ERBA REAGENTS SRL	2024	2124032861	20/08/2024	5,56	21/10/2024	05/09/2024	4,56	-46	-209,76
KASSIOPEA GROUP SRL	2024	95 PA	03/09/2024	286,89	31/10/2024	05/09/2024	286,89	-56	-16065,84
CARLO ERBA REAGENTS SRL	2024	2124033326	22/08/2024	78,76	21/10/2024	05/09/2024	64,56	-46	-2969,76
FISHER SCIENTIFIC SAS	2024	4180174699	26/08/2024	744,99	25/10/2024	05/09/2024	610,65	-50	-30532,5

EUROFINS GENOMICS ITALY S.R.L.	2024	PA241723	30/08/2024	209,84	29/10/2024	05/09/2024	172,00	-54	-9288
BIOSCIENTIFICA Srl	2024	522/2024	02/09/2024	936,55	01/11/2024	05/09/2024	767,66	-57	-43756,62
Acque SpA	2024	6024012000012927	31/08/2024	682,14	30/10/2024	05/09/2024	620,13	-55	-34107,15
CARLO ERBA REAGENTS SRL	2024	2124033786	23/08/2024	435,05	22/10/2024	05/09/2024	356,60	-47	-16760,2
EXACTA LABCENTER SPA	2024	1072/24FT	07/08/2024	125,36	07/10/2024	05/09/2024	102,75	-32	-3288
AMIL CARE ITALIA SRL UNIPERSONALE	2024	220/00	02/09/2024	4.184,60	01/11/2024	05/09/2024	3.430,00	-57	-195510
BIOSIGMA S.P.A.	2024	24FS014859	30/08/2024	9.259,80	30/09/2024	05/09/2024	7.590,00	-25	-189750
BIOSCIENTIFICA Srl	2024	523/2024	02/09/2024	234,00	01/11/2024	05/09/2024	191,80	-57	-10932,6
SCORSONE MAURO	2024	17	03/09/2024	3.000,00	03/09/2024	06/09/2024	3.000,00	3	9000
Poste Italiane S.p.A.	2024	1024226885	06/09/2024	78,05	05/11/2024	06/09/2024	78,05	-60	-4683
BOTTICELLA GIOVANNA	2024	9/2024	02/09/2024	6.000,00	02/09/2024	06/09/2024	6.000,00	4	24000
ZETALAB SRL	2024	240176/PA	20/05/2024	2.255,78	19/07/2024	06/09/2024	1.849,00	49	90601
ISI PLAST SPA	2024	2490010	02/08/2024	575,84	01/10/2024	06/09/2024	472,00	-25	-11800
ZETALAB SRL	2024	240206/PA	03/06/2024	854,00	02/08/2024	06/09/2024	700,00	35	24500
Poste Italiane S.p.A.	2024	1024224664	06/09/2024	12,36	05/11/2024	06/09/2024	12,36	-60	-741,6
GPI S.p.A.	2024	014/5739	04/09/2024	915,00	04/11/2024	11/09/2024	750,00	-54	-40500
GPI S.p.A.	2024	014/5632	03/09/2024	2.897,50	04/11/2024	11/09/2024	2.375,00	-54	-128250
ICR FRIGO S.R.L.	2024	44	19/06/2024	67.100,00	31/07/2024	11/09/2024	55.000,00	42	2310000
KASSIOPEA GROUP SRL	2024	114 PA	06/09/2024	286,89	31/10/2024	11/09/2024	286,89	-50	-14344,5
GPI S.p.A.	2024	014/5051	01/08/2024	3.050,00	30/09/2024	11/09/2024	2.500,00	-19	-47500
GPI S.p.A.	2024	014/5171	06/08/2024	915,00	07/10/2024	11/09/2024	750,00	-26	-19500
CHICK FARM EUROPE SOCIETA' AGRICOLA A R.L. UNIPERSONALE	2024	9/18	01/08/2024	13,20	02/09/2024	11/09/2024	13,20	9	118,8
HMS CONSULTING SRL	2024	129	23/07/2024	6.100,00	22/08/2024	11/09/2024	5.000,00	20	100000
VUOTTO ANTONIO	2024	189	09/08/2024	82.698,92	08/10/2024	11/09/2024	52.992,16	-27	-1430788,32
EUBEA S.R.L.	2024	567	05/09/2024	332,00	04/11/2024	11/09/2024	332,00	-54	-17928
TRA.SER.SRL	2024	499/24	20/06/2024	6.807,60	19/08/2024	12/09/2024	5.580,00	24	133920
TRA.SER.SRL	2024	563/24	17/07/2024	6.075,60	16/09/2024	12/09/2024	4.980,00	-4	-19920
VODAFONE ITALIA S.p.A.	2024	AQ07830527	27/08/2024	24.693,45	28/10/2024	12/09/2024	20.240,53	-46	-931064,38
International Security Service Vigilanza S.p.A.	2024	PA840	09/09/2024	285,48	08/11/2024	12/09/2024	234,00	-57	-13338
International Security Service Vigilanza S.p.A.	2024	PA794	09/08/2024	277,55	08/10/2024	12/09/2024	227,50	-26	-5915
International Security Service Vigilanza S.p.A.	2024	PA842	09/09/2024	285,48	08/11/2024	12/09/2024	234,00	-57	-13338
A2A Energia SpA	2024	824500278650	10/09/2024	7.379,94	11/11/2024	12/09/2024	6.049,13	-60	-362947,8
International Security Service Vigilanza S.p.A.	2024	PA793	09/08/2024	277,55	08/10/2024	12/09/2024	227,50	-26	-5915
A2A Energia SpA	2024	824500278513	10/09/2024	4.763,12	11/11/2024	12/09/2024	3.904,20	-60	-234252
GPI S.p.A.	2024	014/5842	09/09/2024	4.744,48	08/11/2024	12/09/2024	3.888,92	-57	-221668,44
CEC - CONSORZIO EUROPEO CERTIFICAZIONE SCARL	2024	24/000001157	10/09/2024	171,36	11/11/2024	12/09/2024	141,74	-60	-8504,4
TIM S.p.A.	2024	8L00520418	14/08/2024	180,73	14/10/2024	12/09/2024	148,14	-32	-4740,48
HERA COMM S.p.A.	2024	422400404849	11/09/2024	416,04	11/11/2024	12/09/2024	341,02	-60	-20461,2
TRA.SER.SRL	2024	399/24	23/05/2024	6.220,45	22/07/2024	12/09/2024	5.098,73	52	265133,96
International Security Service Vigilanza S.p.A.	2024	PA841	09/09/2024	285,48	08/11/2024	12/09/2024	234,00	-57	-13338
International Security Service Vigilanza S.p.A.	2024	PA795	09/08/2024	277,55	08/10/2024	12/09/2024	227,50	-26	-5915
GPI S.p.A.	2024	014/5727	04/09/2024	2.764,83	04/11/2024	12/09/2024	2.266,25	-53	-120111,25
TRA.SER.SRL	2024	649/24	13/08/2024	6.148,80	14/10/2024	12/09/2024	5.040,00	-32	-161280
TIM S.p.A.	2024	8N00282766	14/08/2024	99,55	30/09/2024	12/09/2024	81,60	-18	-1468,8
A2A Energia SpA	2024	824500278651	10/09/2024	4.763,93	11/11/2024	12/09/2024	3.904,86	-60	-234291,6
S.I.E.M. SOCIETA' ITALIANA ELETTRO MEDICALI S.R.L.	2024	4047	10/09/2024	379.847,60	11/11/2024	12/09/2024	311.350,49	-60	-18681029,4
A2A Energia SpA	2024	824500277391	10/09/2024	9.192,32	11/11/2024	12/09/2024	7.534,69	-60	-452081,4
EDIL S & P ROMA S.R.L.	2024	183	12/09/2024	23.790,21	11/11/2024	16/09/2024	10.956,24	-56	-613549,44
CONSORZIO LEONARDO SERVIZI E LAVORI	2024	5559/00	10/09/2024	2.801,35	11/11/2024	16/09/2024	2.296,19	-56	-128586,64
GPI S.p.A.	2024	014/5631	03/09/2024	8.031,66	04/11/2024	16/09/2024	6.583,33	-49	-322583,17
HERA COMM S.p.A.	2024	412415894111	11/09/2024	59.690,88	11/11/2024	16/09/2024	48.926,95	-56	-2739909,2
Event Planet S.r.l.	2024	1070	13/09/2024	57,38	31/10/2024	16/09/2024	57,38	-45	-2582,1
Vivenda S.p.A.	2024	R524001985	05/09/2024	1.536,97	04/11/2024	16/09/2024	1.259,81	-49	-61730,69
Event Planet S.r.l.	2024	1073	13/09/2024	114,76	31/10/2024	16/09/2024	114,76	-45	-5164,2
CONSORZIO LEONARDO SERVIZI E LAVORI	2024	5558/00	10/09/2024	3.406,14	11/11/2024	16/09/2024	2.791,92	-56	-156347,52
Vivenda S.p.A.	2024	R524001984	05/09/2024	3.130,03	04/11/2024	16/09/2024	2.565,60	-49	-125714,4
SALERNO ENERGIA VENDITE SPA	2024	39512400002650	12/09/2024	175,05	11/11/2024	16/09/2024	143,48	-56	-8034,88
CONSORZIO LEONARDO SERVIZI E LAVORI	2024	5557/00	10/09/2024	5.714,50	11/11/2024	16/09/2024	4.684,02	-56	-262305,12
GESTIONE CONGRESSI G.C.SRL	2024	235	19/06/2024	469,22	19/08/2024	16/09/2024	469,22	28	13138,16
Roma Vet srl Clinica Veterinaria Appia 24ore	2024	2024/00/003865	17/05/2024	240,00	16/07/2024	16/09/2024	196,72	62	12196,64
FASTWEB SpA	2024	PAE0018209	10/06/2024	157,94	09/08/2024	16/09/2024	129,46	38	4919,48
Event Planet S.r.l.	2024	1069	13/09/2024	114,76	31/10/2024	16/09/2024	114,76	-45	-5164,2
Merck Life Science S.r.l.	2024	8230810848	17/08/2024	287,92	16/10/2024	23/09/2024	236,00	-23	-5428
ARTIGLASS Srl	2024	S869	04/09/2024	850,58	04/11/2024	23/09/2024	697,20	-42	-29282,4
ALSCO Italia Srl	2024	312345	10/09/2024	321,27	11/11/2024	23/09/2024	263,34	-49	-12903,66
M.E.C. SRL	2024	P00098	02/08/2024	573,40	30/09/2024	23/09/2024	470,00	-7	-3290
Enel Energia S.p.A.	2024	005075097704	13/09/2024	2.076,78	12/11/2024	23/09/2024	1.702,28	-50	-85114
VODAFONE ITALIA S.p.A.	2024	AQ07830044	17/09/2024	4.534,50	18/11/2024	23/09/2024	3.830,76	-56	-214522,56
Enel Energia S.p.A.	2024	005075097705	13/09/2024	11.062,33	12/11/2024	23/09/2024	9.067,48	-50	-453374
HERA COMM S.p.A.	2024	412416408393	12/09/2024	271,10	11/11/2024	23/09/2024	222,21	-49	-10888,29
Italiana Petroli S.P.A.	2024	9502549727	04/09/2024	2.588,32	04/11/2024	23/09/2024	2.121,57	-42	-89105,94
ECO ERIDANIA S.P.A.	2024	410/S2	05/06/2024	3.974,27	05/08/2024	23/09/2024	3.257,60	49	159622,4
ECO ERIDANIA S.P.A.	2024	549/S2	02/08/2024	3.802,11	01/10/2024	23/09/2024	3.116,48	-8	-24931,84
MYO SPA	2024	2040/240018626	02/08/2024	9.309,94	01/10/2024	23/09/2024	7.631,10	-8	-61048,8
GPI S.p.A.	2024	014/5050	01/08/2024	8.031,66	30/09/2024	23/09/2024	6.583,33	-7	-46083,31
ECO ERIDANIA S.P.A.	2024	641/S2	06/09/2024	801,72	05/11/2024	23/09/2024	657,15	-43	-28257,45
M.E.C. SRL	2024	P00105	02/08/2024	344,04	30/09/2024	23/09/2024	282,00	-7	-1974
ECO ERIDANIA S.P.A.	2024	501/S2	01/07/2024	4.161,69	30/08/2024	23/09/2024	3.411,22	24	81869,28
Enel Energia S.p.A.	2024	005075097706	13/09/2024	4.331,92	12/11/2024	23/09/2024	3.550,75	-50	-177537,5
ACQUALATINA SPA	2024	0150020240000670100	17/09/2024	2.409,12	18/11/2024	23/09/2024	2.190,11	-56	-122646,16
Merck Life Science S.r.l.	2024	8230819615	07/09/2024	14,79	06/11/2024	23/09/2024	12,12	-44	-533,28
ECO ERIDANIA S.P.A.	2024	316/S2	30/04/2024	3.940,43	01/07/2024	23/09/2024	3.229,86	84	271308,24
MYO SPA	2024	2040/240017143	09/07/2024	2.002,02	09/09/2024	23/09/2024	1.641,00	14	22974
HERA COMM S.p.A.	2024	412416408396	12/09/2024	1.293,55	11/11/2024	23/09/2024	1.060,29	-49	-51954,21
ARTIGLASS Srl	2024	S868	04/09/2024	86,74	04/11/2024	23/09/2024	71,10	-42	-2986,2
Merck Life Science S.r.l.	2024	8230811097	20/08/2024	725,90	21/10/2024	23/09/2024	595,00	-28	-16660
Merck Life Science S.r.l.	2024	8230815590	30/08/2024	512,40	29/10/2024	23/09/2024	420,00	-36	-15120
Merck Life Science S.r.l.	2024	8230818226	05/09/2024	457,50	04/11/2024	23/09/2024	375,00	-42	-15750
Merck Life Science S.r.l.	2024	8230819951	10/09/2024	40,14	11/11/2024	23/09/2024	32,90	-49	-1612,1
ALSCO Italia Srl	2024	313415	10/09/2024	2,73	11/11/2024	23/09/2024	2,24	-49	-109,76
M.E.C. SRL	2024	P00109	02/08/2024	114,68	30/09/2024	23/09/2024	94,00	-7	-658
ALSCO Italia Srl	2024	313416	10/09/2024	82,13	11/11/2024	23/09/2024	67,32	-49	-3298,68
Merck Life Science S.r.l.	2024	8230817610	04/09/2024	95,75	04/11/2024	23/09/2024	78,48	-42	-3296,16
ECO ERIDANIA S.P.A.	2024	640/S2	06/09/2024	4.042,97	05/11/2024	23/09/2024	3.313,91	-43	-142498,13
M.E.C. SRL	2024	P00102	02/08/2024	344,04	30/09/2024	23/09/2024	282,00	-7	-1974
ALSCO Italia Srl	2024	312371	10/09/2024	4,93	11/11/2024	23/09/2024	4,04	-49	-197,96

Merck Life Science S.r.l.	2024	8230819950	10/09/2024	30,74	11/11/2024	23/09/2024	25,20	-49	-1234,8
M.E.C. SRL	2024	P00106	02/08/2024	172,02	30/09/2024	23/09/2024	141,00	-7	-987
HERA COMM S.p.A.	2024	412416408395	12/09/2024	350,21	11/11/2024	23/09/2024	287,06	-49	-14065,94
ALSCO Italia Srl	2024	312455	10/09/2024	2.495,61	11/11/2024	23/09/2024	2.045,58	-49	-100233,42
LEADER SERVICE Soc. Coop.	2024	1/1860	06/09/2024	30.938,09	05/11/2024	23/09/2024	25.359,09	-43	-1090440,87
Merck Life Science S.r.l.	2024	8230814406	29/08/2024	45,90	28/10/2024	23/09/2024	37,62	-35	-1316,7
A.C.F. Italia S.r.l.	2024	150/00	11/06/2024	4.850,72	12/08/2024	23/09/2024	3.976,00	42	166992
HERA COMM S.p.A.	2024	412416408394	12/09/2024	14.261,54	11/11/2024	23/09/2024	11.689,79	-49	-572799,71
Merck Life Science S.r.l.	2024	8230818227	05/09/2024	610,00	04/11/2024	23/09/2024	500,00	-42	-21000
HERA COMM S.p.A.	2024	412416408397	12/09/2024	14,65	11/11/2024	23/09/2024	12,01	-49	-588,49
HERA COMM S.p.A.	2024	412416408392	12/09/2024	26,74	11/11/2024	23/09/2024	21,92	-49	-1074,08
Merck Life Science S.r.l.	2024	8230819303	07/09/2024	1.899,38	06/11/2024	23/09/2024	1.556,87	-44	-68502,28
Merck Life Science S.r.l.	2024	8230820528	11/09/2024	435,98	11/11/2024	23/09/2024	357,36	-49	-17510,64
RESNOVA S.R.L.	2024	001629/24	11/09/2024	1.372,50	11/11/2024	24/09/2024	1.125,00	-48	-54000
TRA.SER.SRL	2024	713/24	09/09/2024	85,40	08/11/2024	24/09/2024	70,00	-45	-3150
ECONET SRL Società a Socio unico	2024	FATSP647/2024	10/09/2024	963,86	11/11/2024	24/09/2024	790,05	-48	-37922,4
vi.gra. s.r.l.	2024	FPA 847/24	16/04/2024	379,36	17/06/2024	24/09/2024	310,95	99	30784,05
ECONET SRL Società a Socio unico	2024	FATSP648/2024	10/09/2024	778,41	11/11/2024	24/09/2024	638,04	-48	-30625,92
BIOSCIENTIFICA Srl	2024	530/2024	02/09/2024	480,33	01/11/2024	24/09/2024	393,71	-38	-14960,98
ISTITUTO ZOOPROFILATTICO LOMBARDIA EMILIA ROMAGNA	2024	16/778	18/01/2024	17,15	18/03/2024	24/09/2024	14,06	190	2671,4
CARLO ERBA REAGENTS SRL	2024	2124036627	16/09/2024	178,72	15/11/2024	24/09/2024	146,49	-52	-7617,48
BIOSCIENTIFICA Srl	2024	556/2024	06/09/2024	1.150,72	05/11/2024	24/09/2024	943,21	-42	-39614,82
LIOFILCHEM SRL	2024	2024-FTEL-0004627	03/09/2024	61,20	04/11/2024	24/09/2024	50,16	-41	-2056,56
Lab Service Analytica Srl	2024	24VFATTPA-0366	03/09/2024	183,61	04/11/2024	24/09/2024	150,50	-41	-6170,5
BRICOMAN ITALIA S.R.L. SOCIETA' A SOCIO UNICO	2024	0128190003972	05/09/2024	180,30	04/11/2024	24/09/2024	147,79	-41	-6059,39
PHENOMENEX S.R.L.	2024	INPA-2400000724	02/09/2024	1.183,64	01/11/2024	24/09/2024	970,20	-38	-36867,6
Demas Srl	2024	240067746	14/09/2024	235,50	13/11/2024	24/09/2024	224,29	-50	-11214,5
CARLO ERBA REAGENTS SRL	2024	2124036625	16/09/2024	14,60	15/11/2024	24/09/2024	11,97	-52	-622,44
RESNOVA S.R.L.	2024	001628/24	11/09/2024	6.862,50	11/11/2024	24/09/2024	5.625,00	-48	-270000
AGROLABO SPA	2024	134/PA	04/09/2024	402,60	04/11/2024	24/09/2024	330,00	-41	-13530
AUROGENE S.R.L. A SOCIO UNICO	2024	3979/00	05/09/2024	536,80	04/11/2024	24/09/2024	440,00	-41	-18040
S.I.A.L. SRL	2024	6051/PASP	22/08/2024	1.518,90	21/10/2024	24/09/2024	1.245,00	-27	-33615
TKM S.r.l.	2024	1961	06/09/2024	3.050,00	05/11/2024	24/09/2024	2.500,00	-42	-105000
BIOSCIENTIFICA Srl	2024	512/2024	06/08/2024	689,52	07/10/2024	24/09/2024	565,18	-13	-7347,34
BIOSIGMA S.P.A.	2024	24FS015755	16/09/2024	1.317,60	16/10/2024	24/09/2024	1.080,00	-22	-23760
ECONET SRL Società a Socio unico	2024	FATSP646/2024	10/09/2024	185,84	11/11/2024	24/09/2024	152,33	-48	-7311,84
Lab Service Analytica Srl	2024	24VFATTPA-0389	10/09/2024	1.395,68	11/11/2024	24/09/2024	1.144,00	-48	-54912
CARLO ERBA REAGENTS SRL	2024	2124034972	03/09/2024	2.563,89	04/11/2024	24/09/2024	2.101,55	-41	-86163,55
BIOSCIENTIFICA Srl	2024	533/2024	02/09/2024	813,64	01/11/2024	24/09/2024	666,92	-38	-25342,96
RESNOVA S.R.L.	2024	001537/24	29/08/2024	1.212,31	28/10/2024	24/09/2024	993,70	-34	-33785,8
CARLO ERBA REAGENTS SRL	2024	2124035940	10/09/2024	6,45	11/11/2024	24/09/2024	5,29	-48	-253,92
CARLO ERBA REAGENTS SRL	2024	2124034971	03/09/2024	94,35	04/11/2024	24/09/2024	77,34	-41	-3170,94
BIOSCIENTIFICA Srl	2024	532/2024	02/09/2024	98,92	01/11/2024	24/09/2024	81,08	-38	-3081,04
BIOSCIENTIFICA Srl	2024	531/2024	02/09/2024	66,86	01/11/2024	24/09/2024	54,80	-38	-2082,4
RESNOVA S.R.L.	2024	001504/24	28/08/2024	8.680,97	28/10/2024	24/09/2024	7.115,55	-34	-241928,7
BIOSCIENTIFICA Srl	2024	546/2024	04/09/2024	196,43	04/11/2024	24/09/2024	161,01	-41	-6601,41
BIOSIGMA S.P.A.	2024	24FS015711	16/09/2024	4.075,41	16/10/2024	24/09/2024	3.340,50	-22	-73491
Istituto ZooprofilatticoSperimentale Abruzzo e Molise	2024	032/224	29/08/2024	38,50	30/09/2024	24/09/2024	35,00	-6	-210
AGROLABO SPA	2024	135/PA	04/09/2024	924,15	04/11/2024	24/09/2024	757,50	-41	-31057,5
CARLO ERBA REAGENTS SRL	2024	2124035941	10/09/2024	1.119,96	11/11/2024	24/09/2024	918,00	-48	-44064
BIOSCIENTIFICA Srl	2024	563/2024	12/09/2024	615,93	11/11/2024	24/09/2024	504,86	-48	-24233,28
ECONET SRL Società a Socio unico	2024	FATSP645/2024	10/09/2024	6.242,56	11/11/2024	24/09/2024	5.116,85	-48	-245608,8
BRICOMAN ITALIA S.R.L. SOCIETA' A SOCIO UNICO	2024	0128180003416	05/09/2024	263,00	04/11/2024	24/09/2024	215,57	-41	-8838,37
Demas Srl	2024	240065461	05/09/2024	113,39	04/11/2024	24/09/2024	107,99	-41	-4427,59
VODEN MEDICAL INSTRUMENTS S.P.A.	2024	1524/P	05/09/2024	2.920,68	04/11/2024	24/09/2024	2.394,00	-41	-98154
CARLO ERBA REAGENTS SRL	2024	2124035939	10/09/2024	64,05	11/11/2024	24/09/2024	52,50	-48	-2520
IZS LOMBARDIA E EMILIA ROMAGNA "B. UBERTINI"	2024	48/70	17/04/2024	403,10	17/06/2024	24/09/2024	330,41	99	32710,59
CARLO ERBA REAGENTS SRL	2024	2124034970	03/09/2024	78,74	04/11/2024	24/09/2024	64,54	-41	-2646,14
BIOSIGMA S.P.A.	2024	24FS006803	23/04/2024	3.676,95	23/05/2024	26/09/2024	3.013,89	126	379750,14
M.E.C. SRL	2024	P00123	30/08/2024	172,02	30/09/2024	26/09/2024	141,00	-4	-564
M.E.C. SRL	2024	P00099	02/08/2024	516,06	30/09/2024	26/09/2024	423,00	-4	-1692
AGROLABO SPA	2024	146/PA	18/09/2024	450,18	18/11/2024	26/09/2024	369,00	-53	-19557
M.E.C. SRL	2024	P00113	30/08/2024	229,36	30/09/2024	26/09/2024	188,00	-4	-752
MICROBIOL S.R.L.	2024	000717PA	06/09/2024	2.543,70	05/11/2024	26/09/2024	2.085,00	-40	-83400
THERMO FISHER DIAGNOSTICS S.P.A	2024	2024032562	20/09/2024	1.327,09	19/11/2024	26/09/2024	1.087,78	-54	-58740,12
M.E.C. SRL	2024	P00129	19/09/2024	344,04	31/10/2024	26/09/2024	282,00	-35	-9870
M.E.C. SRL	2024	P00122	30/08/2024	57,34	30/09/2024	26/09/2024	47,00	-4	-188
M.E.C. SRL	2024	P00096	02/08/2024	172,02	30/09/2024	26/09/2024	141,00	-4	-564
MICROBIOL S.R.L.	2024	000752PA	19/09/2024	111,04	18/11/2024	26/09/2024	91,02	-53	-4824,06
Steroglass srl	2024	385/PA	05/07/2024	908,90	03/09/2024	26/09/2024	745,00	23	17135
Agilent Technologies Italia S.p.A.	2024	199316886/313706/P1	07/09/2024	285,48	06/11/2024	26/09/2024	234,00	-41	-9594
BIOSIGMA S.P.A.	2024	24FS003691	07/03/2024	115,66	08/04/2024	26/09/2024	94,80	171	16210,8
M.E.C. SRL	2024	P00126	30/08/2024	57,34	30/09/2024	26/09/2024	47,00	-4	-188
FOSS Italia S.r.l.	2024	4860087715	12/09/2024	3.345,24	11/11/2024	26/09/2024	2.742,00	-46	-126132
IDEXX Laboratories Italia S.r.l.	2024	10015752	18/09/2024	9.517,95	18/11/2024	26/09/2024	7.801,60	-53	-413484,8
LGC Standards S.r.L.	2024	IT2024508079	17/09/2024	466,65	18/11/2024	26/09/2024	382,50	-53	-20272,5
FOSS Italia S.r.l.	2024	4860087523	30/08/2024	197,24	29/10/2024	26/09/2024	161,67	-33	-5335,11
M.E.C. SRL	2024	P00121	30/08/2024	57,34	30/09/2024	26/09/2024	47,00	-4	-188
M.E.C. SRL	2024	P00114	30/08/2024	57,34	30/09/2024	26/09/2024	47,00	-4	-188
M.E.C. SRL	2024	P00100	02/08/2024	172,02	30/09/2024	26/09/2024	141,00	-4	-564
FOSS Italia S.r.l.	2024	4860087510	30/08/2024	4.904,61	29/10/2024	26/09/2024	4.020,17	-33	-132665,61
IDEXX Laboratories Italia S.r.l.	2024	10015680	03/09/2024	898,07	04/11/2024	26/09/2024	736,12	-39	-28708,68
LABOCHEM SCIENCE S.R.L.	2024	964	24/09/2024	474,58	25/11/2024	26/09/2024	389,00	-60	-23340
LABOCHEM SCIENCE S.R.L.	2024	938	24/09/2024	472,75	25/11/2024	26/09/2024	387,50	-60	-23250
THERMO FISHER DIAGNOSTICS S.P.A	2024	2024031550	18/09/2024	97,60	18/11/2024	26/09/2024	80,00	-53	-4240
AGROLABO SPA	2024	145/PA	18/09/2024	1.124,35	18/11/2024	26/09/2024	921,60	-53	-48844,8
MICROBIOL S.R.L.	2024	000716PA	06/09/2024	431,39	05/11/2024	26/09/2024	353,60	-40	-14144
AGROLABO SPA	2024	138/PA	09/09/2024	268,40	08/11/2024	26/09/2024	220,00	-43	-9460
ASSOCIAZIONE ITALIANA ALLEVATORI	2024	FVD /2024/24/ 961	08/08/2024	2.391,20	30/09/2024	26/09/2024	1.960,00	-4	-7840
IDEXX Laboratories Italia S.r.l.	2024	10015681	03/09/2024	333,35	04/11/2024	26/09/2024	273,24	-39	-10656,36
M.E.C. SRL	2024	P00104	02/08/2024	229,36	30/09/2024	26/09/2024	188,00	-4	-752
BIOSIGMA S.P.A.	2024	24FS005424	29/03/2024	3.376,70	29/04/2024	26/09/2024	2.767,79	150	415168,5
M.E.C. SRL	2024	P00117	30/08/2024	114,68	30/09/2024	26/09/2024	94,00	-4	-376
MICROBIOL S.R.L.	2024	000753PA	20/09/2024	422,73	19/11/2024	26/09/2024	346,50	-54	-18711
Acquedotto del Fiora SpA	2024	8024012000010674	18/09/2024	309,98	18/11/2024	26/09/2024	281,80	-53	-14935,4
LABOCHEM SCIENCE S.R.L.	2024	884	04/09/2024	474,58	04/11/2024	26/09/2024	389,00	-39	-15171

ASSOCIAZIONE ITALIANA ALLEVATORI	2024	FVD /2024/24/ 823	26/07/2024	2.385,10	02/09/2024	26/09/2024	1.955,00	24	46920
THERMO FISHER DIAGNOSTICS S.P.A	2024	2024032093	18/09/2024	4.182,11	18/11/2024	26/09/2024	3.427,96	-53	-181681,88
M.E.C. SRL	2024	P00108	02/08/2024	458,72	30/09/2024	26/09/2024	376,00	-4	-1504
FOSS Italia S.r.l.	2024	4860087591	04/09/2024	373,78	04/11/2024	26/09/2024	306,38	-39	-11948,82
ZETALAB SRL	2024	240189/PA	03/06/2024	10.217,99	02/08/2024	26/09/2024	8.375,40	55	460647
bioMerieux Italia S.p.A.	2024	1020691432	11/09/2024	5.987,15	11/11/2024	26/09/2024	4.907,50	-46	-225745
bioMerieux Italia S.p.A.	2024	1020690878	06/09/2024	754,42	05/11/2024	26/09/2024	618,38	-40	-24735,2
IDEXX Laboratories Italia S.r.l.	2024	10015792	21/09/2024	3.600,40	20/11/2024	26/09/2024	2.951,15	-55	-162313,25
M.E.C. SRL	2024	P00101	02/08/2024	1.204,14	30/09/2024	26/09/2024	987,00	-4	-3948
M.E.C. SRL	2024	P00118	30/08/2024	401,38	30/09/2024	26/09/2024	329,00	-4	-1316
PIN.GO SOCIETA' COOPERATIVA SOCIALE INTEGRATA	2024	37	05/09/2024	25.721,86	04/11/2024	26/09/2024	21.083,49	-39	-822256,11
M.E.C. SRL	2024	P00124	30/08/2024	57,34	30/09/2024	26/09/2024	47,00	-4	-188
Eni Plenitude S.p.A. Società Benefit	2024	V246392246	23/09/2024	388,66	22/11/2024	26/09/2024	318,78	-57	-18170,46
M.E.C. SRL	2024	P00095	02/08/2024	286,70	30/09/2024	26/09/2024	235,00	-4	-940
bioMerieux Italia S.p.A.	2024	1020692572	20/09/2024	442,93	19/11/2024	26/09/2024	363,06	-54	-19605,24
Eni Plenitude S.p.A. Società Benefit	2024	V246392234	23/09/2024	1,59	22/11/2024	26/09/2024	1,59	-57	-90,63
MELISSA SOC. COOP	2024	960	03/09/2024	82,59	04/11/2024	26/09/2024	67,70	-39	-2640,3
ASSOCIAZIONE ITALIANA ALLEVATORI	2024	FVD /2024/24/ 433	13/05/2024	3.342,80	01/07/2024	26/09/2024	2.740,00	87	238380
M.E.C. SRL	2024	P00119	30/08/2024	114,68	30/09/2024	26/09/2024	94,00	-4	-376
R-BIOPHARM ITALIA SRL	2024	FVBP 24600385PA	11/09/2024	217,40	11/11/2024	26/09/2024	178,20	-46	-8197,2
THERMO FISHER DIAGNOSTICS S.P.A	2024	2024032560	21/09/2024	697,84	20/11/2024	26/09/2024	572,00	-55	-31460
ASSOCIAZIONE ITALIANA ALLEVATORI	2024	FVD /2024/24/ 945	05/08/2024	622,20	30/09/2024	26/09/2024	510,00	-4	-2040
Bio Optica Milano S.p.A.	2024	24VFN011249	06/09/2024	2.213,57	05/11/2024	26/09/2024	1.814,40	-40	-72576
THERMO FISHER DIAGNOSTICS S.P.A	2024	2024032561	20/09/2024	361,90	19/11/2024	26/09/2024	296,64	-54	-16018,56
IDEXX Laboratories Italia S.r.l.	2024	10015736	13/09/2024	1.255,62	12/11/2024	26/09/2024	1.029,20	-47	-48372,4
M.E.C. SRL	2024	P00125	30/08/2024	114,68	30/09/2024	26/09/2024	94,00	-4	-376
M.E.C. SRL	2024	P00094	02/08/2024	2.580,30	30/09/2024	26/09/2024	2.115,00	-4	-8460
M.E.C. SRL	2024	P00112	30/08/2024	974,78	30/09/2024	26/09/2024	799,00	-4	-3196
M.E.C. SRL	2024	P00115	30/08/2024	114,68	30/09/2024	26/09/2024	94,00	-4	-376
M.E.C. SRL	2024	P00116	30/08/2024	229,36	30/09/2024	26/09/2024	188,00	-4	-752
LABOCHEM SCIENCE S.R.L.	2024	815	02/08/2024	817,89	01/10/2024	26/09/2024	670,40	-5	-3352
M.E.C. SRL	2024	P00120	30/08/2024	114,68	30/09/2024	26/09/2024	94,00	-4	-376
M.E.C. SRL	2024	P00107	02/08/2024	344,04	30/09/2024	26/09/2024	282,00	-4	-1128
M.E.C. SRL	2024	P00103	02/08/2024	172,02	30/09/2024	26/09/2024	141,00	-4	-564
ECO ERIDANIA S.P.A.	2024	158/S2	07/03/2024	4.318,48	06/05/2024	27/09/2024	3.539,74	144	509722,56
Eppendorf s.r.l.	2024	0220055741	11/09/2024	229,95	11/11/2024	27/09/2024	188,48	-45	-8481,6
ECO ERIDANIA S.P.A.	2024	219/S2	26/03/2024	15.850,17	27/05/2024	27/09/2024	12.991,94	123	1598008,62
ECO ERIDANIA S.P.A.	2023	1062/S2	07/12/2023	16.085,41	05/02/2024	27/09/2024	13.184,76	235	3098418,6
BIOCLASS S.R.L.	2024	2024030000448	17/09/2024	379,18	18/11/2024	27/09/2024	310,80	-52	-16161,6
ACCREDIA - L'Ente Italiano di Accreditamento	2024	2603DL	19/09/2024	610,00	18/11/2024	27/09/2024	500,00	-52	-26000
ECO ERIDANIA S.P.A.	2023	1081/S2	07/12/2023	302,88	05/02/2024	27/09/2024	248,26	235	58341,1
ECO ERIDANIA S.P.A.	2024	651/S2	19/09/2024	1.098,32	18/11/2024	27/09/2024	900,26	-52	-46813,52
ECO ERIDANIA S.P.A.	2023	1082/S2	07/12/2023	2.408,52	05/02/2024	27/09/2024	1.974,20	235	463937
ECO ERIDANIA S.P.A.	2024	411/S2	04/06/2024	1.481,36	05/08/2024	27/09/2024	1.214,23	53	64354,19
ECO ERIDANIA S.P.A.	2023	1080/S2	07/12/2023	871,85	05/02/2024	27/09/2024	714,63	235	167938,05
STAR ECOTRONICS S.r.l.	2024	630	12/09/2024	888,16	11/11/2024	27/09/2024	728,00	-45	-32760
ECO ERIDANIA S.P.A.	2024	318/S2	30/04/2024	13.664,02	01/07/2024	27/09/2024	11.200,02	88	985601,76
LABOINDUSTRIA S.P.A. TEL.0499720220 FAX0495800920	2024	2024FS007339	10/09/2024	2.159,40	11/11/2024	27/09/2024	1.770,00	-45	-79650
DASIT SPA	2024	2024040673	13/09/2024	854,00	12/11/2024	27/09/2024	700,00	-46	-32200
ECO ERIDANIA S.P.A.	2024	157/S2	07/03/2024	2.044,46	06/05/2024	27/09/2024	1.675,79	144	241313,76
Gold Standard Diagnostics Trieste s.r.l. a Socio Unico	2024	000229/P24	17/09/2024	2.415,60	18/11/2024	27/09/2024	1.980,00	-52	-102960
Biolife Italiana srl	2024	V1-6348	19/09/2024	1.952,00	18/11/2024	27/09/2024	1.600,00	-52	-83200
ECO ERIDANIA S.P.A.	2023	1059/S2	07/12/2023	3.898,30	05/02/2024	27/09/2024	3.195,33	235	750902,55
ECO ERIDANIA S.P.A.	2024	503/S2	01/07/2024	14.511,17	30/08/2024	27/09/2024	11.894,40	28	333043,2
Life Technologies Italia	2024	24063546	21/09/2024	239,41	20/11/2024	27/09/2024	196,24	-54	-10596,96
ECO ERIDANIA S.P.A.	2024	412/S2	04/06/2024	24.218,18	05/08/2024	27/09/2024	19.850,97	53	1052101,41
GRAFICARTE ROMA S.r.l.	2024	461	16/09/2024	146,40	15/11/2024	27/09/2024	120,00	-49	-5880
ECO ERIDANIA S.P.A.	2024	220/S2	26/03/2024	8.198,01	27/05/2024	27/09/2024	6.719,68	123	826520,64
CARLO ERBA REAGENTS SRL	2024	2124036738	16/09/2024	1.793,40	15/11/2024	27/09/2024	1.470,00	-49	-72030
VWR International S.r.l.	2024	3074096535	14/09/2024	1.208,25	13/11/2024	27/09/2024	990,37	-47	-46547,39
Gold Standard Diagnostics Trieste s.r.l. a Socio Unico	2024	000225/P24	11/09/2024	359,90	11/11/2024	27/09/2024	295,00	-45	-13275
GRAFICARTE ROMA S.r.l.	2024	436	05/09/2024	170,80	04/11/2024	27/09/2024	140,00	-38	-5320
ECO ERIDANIA S.P.A.	2023	1061/S2	07/12/2023	2.300,19	05/02/2024	27/09/2024	1.885,40	235	443069
ECO ERIDANIA S.P.A.	2024	218/S2	26/03/2024	2.742,51	27/05/2024	27/09/2024	2.247,96	123	276499,08
Life Technologies Italia	2024	24061923	13/09/2024	265,50	12/11/2024	27/09/2024	217,62	-46	-10010,52
LGC Standards S.r.L.	2024	IT2024508108	17/09/2024	536,92	18/11/2024	27/09/2024	440,10	-52	-22885,2
TIDICO COMUNICAZIONE S.R.L.S.	2024	FPA 3/24	30/08/2024	1.220,00	29/10/2024	27/09/2024	1.000,00	-32	-32000
CARLO ERBA REAGENTS SRL	2024	2124036626	16/09/2024	139,49	15/11/2024	27/09/2024	114,34	-49	-5602,66
ECO ERIDANIA S.P.A.	2024	156/S2	07/03/2024	16.009,28	06/05/2024	27/09/2024	13.122,36	144	1889619,84
BIOCLASS S.R.L.	2024	2024030000449	17/09/2024	621,69	18/11/2024	27/09/2024	509,58	-52	-26498,16
Eppendorf s.r.l.	2024	0220055740	11/09/2024	2.085,91	11/11/2024	27/09/2024	1.709,76	-45	-76939,2
ECO ERIDANIA S.P.A.	2024	502/S2	01/07/2024	1.482,06	30/08/2024	27/09/2024	1.214,80	28	34014,4
ECO ERIDANIA S.P.A.	2024	667/S2	25/09/2024	6.475,91	25/11/2024	27/09/2024	5.308,12	-59	-313179,08
Lab Service Analytica Srl	2024	24VFATTPA-0395	17/09/2024	1.184,52	18/11/2024	30/09/2024	970,92	-49	-47575,08
SOCIETA' ITALIANA CHIMICI DIVISIONE SCIENTIFICA SRL UNIP	2024	581	20/09/2024	4.392,00	19/11/2024	30/09/2024	3.600,00	-50	-180000
OMNIA DIAGNOSTICA SRL	2024	0000995	26/07/2024	823,50	24/09/2024	30/09/2024	675,00	6	4050
BIOSCIENTIFICA Srl	2024	580/2024	18/09/2024	886,98	18/11/2024	30/09/2024	727,03	-49	-35624,47
altona Diagnostics Italia S.r.l.	2024	24VEL0262	20/09/2024	3.598,46	19/11/2024	30/09/2024	2.949,56	-50	-147478
OMNIA DIAGNOSTICA SRL	2024	0001200	18/09/2024	390,40	18/11/2024	30/09/2024	320,00	-49	-15680
OMNIA DIAGNOSTICA SRL	2024	0001234	23/09/2024	305,00	22/11/2024	30/09/2024	250,00	-53	-13250
Merck Life Science S.r.l.	2024	8230824086	19/09/2024	23,44	18/11/2024	30/09/2024	19,21	-49	-941,29
LI STARFISH SRL	2024	2024 106/P	20/09/2024	3.123,20	19/11/2024	03/10/2024	2.560,00	-47	-120320
OPERA SRL	2024	1382	30/09/2024	752,00	29/11/2024	03/10/2024	752,00	-57	-42864
TIDICO COMUNICAZIONE S.R.L.S.	2024	FPA 4/24	26/09/2024	1.220,00	25/11/2024	03/10/2024	1.000,00	-53	-53000
Arche' societa' cooperativa	2024	MP189_24	01/03/2024	3.397,98	30/04/2024	03/10/2024	3.397,98	156	530084,88
BIOSCIENTIFICA Srl	2024	581/2024	18/09/2024	478,24	18/11/2024	07/10/2024	392,00	-42	-16464
SCORSONE MAURO	2024	19	30/09/2024	3.000,00	30/09/2024	07/10/2024	3.000,00	7	21000
DI MURO ILARIA	2024	FPA 4/24	01/10/2024	8.000,20	01/10/2024	07/10/2024	8.000,20	6	48001,2
EDIL S & P ROMA S.R.L.	2024	183	12/09/2024	23.790,21	11/11/2024	08/10/2024	8.543,93	-34	-290493,62
Poste Italiane S.p.A.	2024	1024256350	09/10/2024	52,41	08/12/2024	08/10/2024	52,41	-61	-3197,01
Celdes S.r.l.	2024	2024/11416	04/10/2024	87,15	03/12/2024	08/10/2024	87,15	-56	-4880,4
CISA Production S.r.l. Unipersonale	2024	24110128	24/06/2024	65.168,13	23/08/2024	08/10/2024	53.416,50	46	2457159
AIF ASSOCIAZIONE ITALIANA FORMATORI	2024	16/PA	07/10/2024	350,00	02/12/2024	08/10/2024	350,00	-55	-19250
Poste Italiane S.p.A.	2024	1024253999	09/10/2024	70,74	08/12/2024	08/10/2024	70,74	-61	-4315,14
BLU SERVICE srl	2024	1310/PA	04/06/2024	98,82	31/07/2024	09/10/2024	81,00	70	5670
THERMO FISHER SCIENTIFIC MILANO SRL	2024	9161026294	30/07/2024	86.987,95	30/09/2024	09/10/2024	71.301,60	9	641714,4

Vivenda S.p.A.	2024	R524002210	04/10/2024	3.130,03	03/12/2024	09/10/2024	2.565,60	-55	-141108
GPI S.p.A.	2024	014/6676	04/10/2024	915,00	03/12/2024	09/10/2024	750,00	-55	-41250
Vivenda S.p.A.	2024	R524002211	04/10/2024	1.536,97	03/12/2024	09/10/2024	1.259,81	-55	-69289,55
BLU SERVICE srl	2024	807/PA	02/04/2024	65,88	31/05/2024	09/10/2024	54,00	131	7074
BLU SERVICE srl	2024	1055/PA	02/05/2024	105,41	01/07/2024	09/10/2024	86,40	100	8640
SOLUZIONI INGEGNERIA SVILUPPO SRLS	2024	23	09/08/2024	24.400,00	08/10/2024	09/10/2024	20.000,00	1	20000
CONSILIA CFO SRL	2024	S-1124	02/10/2024	2.004,62	02/12/2024	11/10/2024	2.004,62	-52	-104240,24
OSLO ITALIA S.R.L. - SOCIO UNICO	2024	014/194	04/10/2024	21.245,28	03/12/2024	11/10/2024	17.414,16	-53	-922950,48
ARTIGLASS Srl	2024	S983	25/09/2024	161,04	25/11/2024	15/10/2024	132,00	-41	-5412
LA MINOPOLI SRL	2024	FPA 568/24	02/09/2024	4.572,91	01/11/2024	15/10/2024	3.748,29	-17	-63720,93
THERMO FISHER DIAGNOSTICS S.P.A	2024	2024034347	01/10/2024	1.025,39	02/12/2024	15/10/2024	840,48	-48	-40343,04
DUSSMANN SERVICE S.R.L.	2024	32437889	29/08/2024	26.919,48	28/10/2024	15/10/2024	22.065,15	-13	-286846,95
M.E.C. SRL	2024	P00137	03/10/2024	114,68	02/12/2024	15/10/2024	94,00	-48	-4512
THERMO FISHER DIAGNOSTICS S.P.A	2024	2024033582	26/09/2024	2.990,95	25/11/2024	15/10/2024	2.451,60	-41	-100515,6
BIOGENETICS DIAGNOSTICS S.R.L.	2024	510/PA	01/10/2024	128,32	02/12/2024	15/10/2024	105,18	-48	-5048,64
FOSS Italia S.r.l.	2024	4860087982	26/09/2024	1.929,83	25/11/2024	15/10/2024	1.581,83	-41	-64855,03
WATERS S.p.A.	2024	311049546	30/09/2024	335,74	29/11/2024	15/10/2024	275,20	-45	-12384
M.E.C. SRL	2024	P00145	03/10/2024	229,36	02/12/2024	15/10/2024	188,00	-48	-9024
Roche Diagnostics S.p.A.	2024	9674336300	27/09/2024	3.552,64	26/11/2024	15/10/2024	2.912,00	-42	-122304
CARLO ERBA REAGENTS SRL	2024	2124037867	24/09/2024	1.668,42	25/11/2024	15/10/2024	1.367,56	-41	-56069,96
CARLO ERBA REAGENTS SRL	2024	2124037727	23/09/2024	202,72	22/11/2024	15/10/2024	166,16	-38	-6314,08
Alsco Italia S.r.l.	2024	604607	06/09/2024	1.228,09	05/11/2024	15/10/2024	1.006,63	-21	-21139,23
ARVAL SERVICE LEASE ITALIA SPA	2024	FC0010597668	18/09/2024	1.321,26	18/11/2024	15/10/2024	1.083,00	-34	-36822
BIOGENETICS DIAGNOSTICS S.R.L.	2024	506/PA	01/10/2024	213,87	02/12/2024	15/10/2024	175,30	-48	-8414,4
ARVAL SERVICE LEASE ITALIA SPA	2024	FA0010550008	18/09/2024	252,00	18/11/2024	15/10/2024	252,00	-34	-8568
Bio-Rad Laboratories S.r.l.	2024	2400028991	13/09/2024	856,44	12/11/2024	15/10/2024	702,00	-28	-19656
Genovese Umberto Srl	2024	V2402259	06/09/2024	2.280,57	05/11/2024	15/10/2024	1.869,32	-21	-39255,72
EUROCLONE SPA	2024	8146/SP	02/10/2024	414,80	02/12/2024	15/10/2024	340,00	-48	-16320
Merck Life Science S.r.l.	2024	8230828542	28/09/2024	2.486,31	27/11/2024	15/10/2024	2.037,96	-43	-87632,28
M.E.C. SRL	2024	P00134	03/10/2024	172,02	02/12/2024	15/10/2024	141,00	-48	-6768
LABOINDUSTRIA S.P.A. TEL.0499720220 FAX0495800920	2024	2024FS006729	31/07/2024	2.048,14	30/09/2024	15/10/2024	1.678,80	15	25182
Bio-Rad Laboratories S.r.l.	2024	2400032180	10/10/2024	1.907,23	09/12/2024	15/10/2024	1.563,30	-55	-85981,5
CARLO ERBA REAGENTS SRL	2024	2124039777	04/10/2024	136,30	03/12/2024	15/10/2024	111,72	-49	-5474,28
BIOSCIENTIFICA Srl	2024	609/2024	01/10/2024	874,48	02/12/2024	15/10/2024	716,79	-48	-34405,92
AGROLABO SPA	2024	155/PA	30/09/2024	2.067,90	29/11/2024	15/10/2024	1.695,00	-45	-76275
ARVAL SERVICE LEASE ITALIA SPA	2024	FC0010453091	16/08/2024	1.321,26	15/10/2024	15/10/2024	1.083,00	0	0
ALD Automotive Italia S.r.l.	2024	INR675377	31/08/2024	305,33	30/10/2024	15/10/2024	250,27	-15	-3754,05
M.E.C. SRL	2024	P00147	03/10/2024	229,36	02/12/2024	15/10/2024	188,00	-48	-9024
M.E.C. SRL	2024	P00144	03/10/2024	114,68	02/12/2024	15/10/2024	94,00	-48	-4512
ALSCO Italia Srl	2024	302999	09/03/2024	2,73	08/05/2024	15/10/2024	2,24	160	358,4
IDEXX Laboratories Italia S.r.l.	2024	10015814	26/09/2024	855,71	25/11/2024	15/10/2024	701,40	-41	-28757,4
THERMO FISHER DIAGNOSTICS S.P.A	2024	2024019658	28/05/2024	1.149,79	29/07/2024	15/10/2024	942,45	78	73511,1
BIOGENETICS DIAGNOSTICS S.R.L.	2024	508/PA	01/10/2024	235,01	02/12/2024	15/10/2024	192,63	-48	-9246,24
THERMO FISHER DIAGNOSTICS S.P.A	2024	2024033581	26/09/2024	1.046,83	25/11/2024	15/10/2024	858,06	-41	-35180,46
BIOGENETICS DIAGNOSTICS S.R.L.	2024	511/PA	01/10/2024	1.300,51	02/12/2024	15/10/2024	1.065,99	-48	-51167,52
BIOGENETICS DIAGNOSTICS S.R.L.	2024	513/PA	01/10/2024	1.830,00	02/12/2024	15/10/2024	1.500,00	-48	-72000
Bio-Rad Laboratories S.r.l.	2024	2400032179	11/10/2024	3.259,96	10/12/2024	15/10/2024	2.672,10	-56	-149637,6
TRA.SER.SRL	2024	764/24	25/09/2024	439,20	25/11/2024	15/10/2024	360,00	-41	-14760
Merck Life Science S.r.l.	2024	8230827104	26/09/2024	610,00	25/11/2024	15/10/2024	500,00	-41	-20500
LABOINDUSTRIA S.P.A. TEL.0499720220 FAX0495800920	2024	2024FS007946	27/09/2024	9.679,97	26/11/2024	15/10/2024	7.934,40	-42	-333244,8
CIRFOOD S.C.	2023	5200029679	18/12/2023	7.351,34	16/02/2024	15/10/2024	7.068,60	242	1710601,2
M.E.C. SRL	2024	P00135	03/10/2024	286,70	02/12/2024	15/10/2024	235,00	-48	-11280
LABOINDUSTRIA S.P.A. TEL.0499720220 FAX0495800920	2024	2024FS006282	25/07/2024	13.852,86	23/09/2024	15/10/2024	11.354,80	22	249805,6
ALD Automotive Italia S.r.l.	2024	RLR183971	09/07/2024	16,68	09/09/2024	15/10/2024	16,68	36	600,48
BIOGENETICS DIAGNOSTICS S.R.L.	2024	512/PA	01/10/2024	266,37	02/12/2024	15/10/2024	218,34	-48	-10480,32
CARLO ERBA REAGENTS SRL	2024	2124039555	02/10/2024	536,07	02/12/2024	15/10/2024	439,40	-48	-21091,2
Merck Life Science S.r.l.	2024	8230827771	27/09/2024	258,98	26/11/2024	15/10/2024	212,28	-42	-8915,76
CSM Global Security Service S.r.l.	2024	165/PA	10/09/2024	10.962,81	11/11/2024	15/10/2024	8.985,91	-27	-242619,57
Bio-Rad Laboratories S.r.l.	2024	2400031594	03/10/2024	1.761,19	02/12/2024	15/10/2024	1.443,60	-48	-69292,8
Dina Professional	2024	171/PA	19/06/2024	1.708,00	19/08/2024	15/10/2024	1.400,00	57	79800
M.E.C. SRL	2024	P00141	03/10/2024	802,76	02/12/2024	15/10/2024	658,00	-48	-31584
Olivetti S.p.A.	2024	A20020241000013797	03/07/2024	123,22	02/09/2024	15/10/2024	101,00	43	4343
DUSSMANN SERVICE S.R.L.	2024	32442601	27/09/2024	26.919,48	26/11/2024	15/10/2024	22.065,15	-42	-926736,3
Bio-Rad Laboratories S.r.l.	2024	2400029481	17/09/2024	10.577,40	18/11/2024	15/10/2024	8.670,00	-34	-294780
M.E.C. SRL	2024	P00146	03/10/2024	114,68	02/12/2024	15/10/2024	94,00	-48	-4512
BIOGENETICS DIAGNOSTICS S.R.L.	2024	507/PA	01/10/2024	261,51	02/12/2024	15/10/2024	214,35	-48	-10288,8
AGROLABO SPA	2024	154/PA	30/09/2024	150,06	29/11/2024	15/10/2024	123,00	-45	-5535
THERMO FISHER DIAGNOSTICS S.P.A	2024	2024034082	01/10/2024	422,22	02/12/2024	15/10/2024	346,08	-48	-16611,84
PIN.GO SOCIETA' COOPERATIVA SOCIALE INTEGRATA	2024	46	07/10/2024	30.654,98	06/12/2024	15/10/2024	25.127,03	-52	-1306605,56
CARLO ERBA REAGENTS SRL	2024	2124038085	25/09/2024	1.329,80	25/11/2024	15/10/2024	1.090,00	-41	-44690
M.E.C. SRL	2024	P00143	03/10/2024	114,68	02/12/2024	15/10/2024	94,00	-48	-4512
M.E.C. SRL	2024	P00136	03/10/2024	573,40	02/12/2024	15/10/2024	470,00	-48	-22560
THERMO FISHER SCIENTIFIC SPA	2024	9160170203	23/09/2024	597,80	22/11/2024	15/10/2024	490,00	-38	-18620
Alsco Italia S.r.l.	2024	605362	08/10/2024	1.053,59	09/12/2024	15/10/2024	863,60	-55	-47498
SAFEFOOD SRL	2024	60/PA	30/09/2024	888,16	29/11/2024	15/10/2024	728,00	-45	-32760
THERMO FISHER DIAGNOSTICS S.P.A	2024	2024035483	10/10/2024	1.206,34	09/12/2024	15/10/2024	988,80	-55	-54384
TRA.SER.SRL	2024	808/24	09/10/2024	292,80	09/12/2024	15/10/2024	240,00	-55	-13200
M.E.C. SRL	2024	P00132	03/10/2024	1.720,20	02/12/2024	15/10/2024	1.410,00	-48	-67680
BIOSIGMA S.P.A.	2024	24FS016684	30/09/2024	2.810,88	30/10/2024	15/10/2024	2.304,00	-15	-34560
M.E.C. SRL	2024	P00140	03/10/2024	172,02	02/12/2024	15/10/2024	141,00	-48	-6768
BIOGENETICS DIAGNOSTICS S.R.L.	2024	509/PA	01/10/2024	85,55	02/12/2024	15/10/2024	70,12	-48	-3365,76
ALSCO Italia Srl	2024	303000	09/03/2024	74,92	08/05/2024	15/10/2024	61,41	160	9825,6
BIOSIGMA S.P.A.	2024	24FS016424	27/09/2024	3.074,40	28/10/2024	15/10/2024	2.520,00	-13	-32760
CIRFOOD S.C.	2024	5200019921	04/09/2024	6.073,70	04/11/2024	15/10/2024	5.840,10	-20	-116802
CARLO ERBA REAGENTS SRL	2024	2124039778	04/10/2024	21,74	03/12/2024	15/10/2024	17,82	-49	-873,18
M.E.C. SRL	2024	P00139	03/10/2024	344,04	02/12/2024	15/10/2024	282,00	-48	-13536
CIRFOOD S.C.	2024	5200020742	18/09/2024	3.859,13	18/11/2024	15/10/2024	3.710,70	-34	-126163,8
LA MINOPOLI SRL	2024	FPA 636/24	30/09/2024	4.572,91	29/11/2024	15/10/2024	3.748,29	-45	-168673,05
BIOSCIENTIFICA Srl	2024	600/2024	25/09/2024	925,98	25/11/2024	15/10/2024	759,00	-41	-31119
ALSCO Italia Srl	2024	301958	09/03/2024	4,93	08/05/2024	15/10/2024	4,04	160	646,4
TRA.SER.SRL	2024	811/24	09/10/2024	85,40	09/12/2024	15/10/2024	70,00	-55	-3850
ALSCO Italia Srl	2024	302035	09/03/2024	2.482,63	08/05/2024	15/10/2024	2.034,94	160	325590,4
M.E.C. SRL	2024	P00142	03/10/2024	229,36	02/12/2024	15/10/2024	188,00	-48	-9024
CARLO ERBA REAGENTS SRL	2024	2124037027	18/09/2024	265,96	18/11/2024	15/10/2024	218,00	-34	-7412
THERMO FISHER DIAGNOSTICS S.P.A	2024	2024020739	05/06/2024	4.377,07	05/08/2024	15/10/2024	3.587,76	71	254730,96
M.E.C. SRL	2024	P00138	03/10/2024	229,36	02/12/2024	15/10/2024	188,00	-48	-9024

CARLO ERBA REAGENTS SRL	2024	2124039154	01/10/2024	130,74	02/12/2024	15/10/2024	107,16	-48	-5143,68
ALSCO Italia Srl	2024	301930	09/03/2024	330,42	08/05/2024	15/10/2024	270,84	160	43334,4
THERMO FISHER DIAGNOSTICS S.P.A	2024	2024033580	26/09/2024	5.183,80	25/11/2024	15/10/2024	4.249,02	-41	-174209,82
IDEXX Laboratories Italia S.r.l.	2024	10015812	26/09/2024	1.711,42	25/11/2024	15/10/2024	1.402,80	-41	-57514,8
CARLO ERBA REAGENTS SRL	2024	2124038603	27/09/2024	361,61	26/11/2024	15/10/2024	296,40	-42	-12448,8
CARLO ERBA REAGENTS SRL	2024	2124037026	18/09/2024	902,56	18/11/2024	15/10/2024	739,80	-34	-25153,2
Merck Life Science S.r.l.	2024	8230827105	26/09/2024	401,38	25/11/2024	15/10/2024	329,00	-41	-13489
M.E.C. SRL	2024	P00133	03/10/2024	688,08	02/12/2024	15/10/2024	564,00	-48	-27072
ECONET SRL Società a Socio unico	2024	FATSP727/2024	10/10/2024	562,76	09/12/2024	16/10/2024	461,28	-54	-24909,12
LIOFILCHEM SRL	2024	2024-FTEL-0005221	02/10/2024	45,90	02/12/2024	16/10/2024	37,62	-47	-1768,14
SOCIETA' ITALIANA CHIMICI DIVISIONE SCIENTIFICA SRL UNIP	2024	654	02/10/2024	329,40	02/12/2024	16/10/2024	270,00	-47	-12690
CPS ANALITICA S.R.L.	2024	3357/24	27/09/2024	7.863,14	31/10/2024	16/10/2024	6.445,20	-15	-96678
D.B.A. Italia Srl	2024	3064 PA	01/10/2024	5.490,00	02/12/2024	16/10/2024	4.500,00	-47	-211500
Gold Standard Diagnostics Trieste s.r.l. a Socio Unico	2024	000241/P24	09/10/2024	1.098,00	09/12/2024	16/10/2024	900,00	-54	-48600
AUROGENE S.R.L. A SOCIO UNICO	2024	4733/00	10/10/2024	1.079,70	09/12/2024	16/10/2024	885,00	-54	-47790
LABOCHEM SCIENCE S.R.L.	2024	1005	01/10/2024	1.368,84	02/12/2024	16/10/2024	1.122,00	-47	-52734
STIC INTERNATIONAL DISTRIBUTION SOCIETA' UNIPERSONALE	2024	E04145	02/10/2024	433,10	02/12/2024	16/10/2024	355,00	-47	-16685
Eppendorf s.r.l.	2024	0220056160	01/10/2024	375,39	02/12/2024	16/10/2024	307,70	-47	-14461,9
SOCIETA' ITALIANA CHIMICI DIVISIONE SCIENTIFICA SRL UNIP	2024	653	02/10/2024	8.784,00	02/12/2024	16/10/2024	7.200,00	-47	-338400
CHEBIOS SRL	2024	277/01	10/10/2024	757,25	09/12/2024	16/10/2024	620,70	-54	-33517,8
ECONET SRL Società a Socio unico	2024	FATSP728/2024	10/10/2024	2.106,22	09/12/2024	16/10/2024	1.726,41	-54	-93226,14
SOCIETA' ITALIANA CHIMICI DIVISIONE SCIENTIFICA SRL UNIP	2024	628	02/10/2024	2.330,20	02/12/2024	16/10/2024	1.910,00	-47	-89770
LGC Standards S.r.L.	2024	IT2024509194	07/10/2024	500,20	06/12/2024	16/10/2024	410,00	-51	-20910
ECONET SRL Società a Socio unico	2024	FATSP729/2024	10/10/2024	8.536,59	09/12/2024	16/10/2024	7.022,50	-54	-379215
GILSON ITALIA S.R.L.	2024	ITI0051415	23/09/2024	732,00	22/11/2024	16/10/2024	600,00	-37	-22200
TEST VERITAS SRL	2024	PA60/E	01/10/2024	445,30	02/12/2024	16/10/2024	365,00	-47	-17155
LIOFILCHEM SRL	2024	2024-FTEL-0005222	02/10/2024	347,85	02/12/2024	16/10/2024	285,12	-47	-13400,64
SABRITECH DI SPINOGLIO SABRINA	2024	FPA 29/24	10/10/2024	475,80	09/12/2024	16/10/2024	390,00	-54	-21060
Lab Service Analytica Srl	2024	24VFATTPA-0411	30/09/2024	2.796,00	29/11/2024	16/10/2024	2.291,80	-44	-100839,2
ECONET SRL Società a Socio unico	2024	FATSP726/2024	10/10/2024	146,22	09/12/2024	16/10/2024	119,85	-54	-6471,9
Gold Standard Diagnostics Trieste s.r.l. a Socio Unico	2024	000239/P24	02/10/2024	691,01	02/12/2024	16/10/2024	566,40	-47	-26620,8
CERBA HEALTHCARE LAZIO S.R.L.	2024	1545ZM01	09/10/2024	2.668,00	09/12/2024	21/10/2024	2.668,00	-49	-130732
TECNO-LAB SRL	2024	000118PA24	21/09/2024	1.720,20	20/11/2024	21/10/2024	1.410,00	-30	-42300
Italiana Petroli S.P.A.	2024	9502623003	04/10/2024	3.209,52	03/12/2024	21/10/2024	2.630,75	-43	-113122,25
CERBA HEALTHCARE LAZIO S.R.L.	2024	1541ZM01	09/10/2024	1.768,00	09/12/2024	21/10/2024	1.768,00	-49	-86632
ACQUA PUBBLICA SABINA S.P.A	2024	0500202400005925	18/10/2024	34,71	17/12/2024	21/10/2024	31,55	-57	-1798,35
CERBA HEALTHCARE LAZIO S.R.L.	2024	1546ZM01	09/10/2024	1.000,00	09/12/2024	21/10/2024	1.000,00	-49	-49000
GPI S.p.A.	2024	014/6622	03/10/2024	4.744,48	02/12/2024	21/10/2024	3.888,92	-42	-163334,64
Enel Energia S.p.A.	2024	005083442694	13/10/2024	5.850,74	12/12/2024	21/10/2024	4.567,90	-52	-237530,8
ACQUA PUBBLICA SABINA S.P.A	2024	0500202400005924	18/10/2024	34,71	17/12/2024	21/10/2024	31,55	-57	-1798,35
A2A Energia SpA	2024	824500326769	09/10/2024	3.483,75	09/12/2024	21/10/2024	2.855,53	-49	-139920,97
Estra Energie Srl	2024	2024BG002148881	26/09/2024	63,57	25/11/2024	21/10/2024	52,11	-35	-1823,85
GPI S.p.A.	2024	014/6928	14/10/2024	2.764,83	13/12/2024	21/10/2024	2.266,25	-53	-120111,25
SALERNO ENERGIA VENDITE SPA	2024	39512400002913	11/10/2024	157,29	10/12/2024	21/10/2024	128,93	-50	-6446,5
A2A Energia SpA	2024	824500326187	09/10/2024	2.968,10	09/12/2024	21/10/2024	2.432,87	-49	-119210,63
MARTINELLI ANTONIO	2024	30	09/10/2024	12.509,00	09/10/2024	21/10/2024	12.509,00	12	150108
Estra Energie Srl	2024	2024BG002001642	13/09/2024	36,82	12/11/2024	21/10/2024	28,38	-22	-624,36
Enel Energia S.p.A.	2024	005083442695	13/10/2024	1.611,97	12/12/2024	21/10/2024	1.131,46	-52	-58835,92
Estra Energie Srl	2024	2024BG002148882	26/09/2024	63,57	25/11/2024	21/10/2024	52,11	-35	-1823,85
A2A Energia SpA	2024	824500328687	10/10/2024	4.114,40	09/12/2024	21/10/2024	3.372,46	-49	-165250,54
Enel Energia S.p.A.	2024	005083442693	13/10/2024	1.107,75	12/12/2024	21/10/2024	857,54	-52	-44592,08
MARTINELLI ANTONIO	2024	28	09/10/2024	4.368,00	09/10/2024	21/10/2024	4.368,00	12	52416
TIM S.p.A.	2024	8L00672066	13/10/2024	168,53	12/12/2024	21/10/2024	138,14	-52	-7183,28
A2A Energia SpA	2024	824500327993	09/10/2024	6.862,20	09/12/2024	21/10/2024	5.624,75	-49	-275612,75
Studio Associato Bonifacio de Magistris	2024	139	18/10/2024	23.599,68	18/10/2024	21/10/2024	19.879,68	3	59639,04
GPI S.p.A.	2024	014/6927	14/10/2024	2.764,83	13/12/2024	21/10/2024	2.266,25	-53	-120111,25
TIM S.p.A.	2024	8N00366387	13/10/2024	99,55	02/12/2024	21/10/2024	81,60	-42	-3427,2
FASTWEB SpA	2024	PAE0035379	09/10/2024	157,95	09/12/2024	21/10/2024	129,47	-49	-6344,03
HERA COMM S.p.A.	2024	412418802253	16/10/2024	14,65	16/12/2024	23/10/2024	12,01	-54	-648,54
HERA COMM S.p.A.	2024	412418802252	16/10/2024	1.624,19	16/12/2024	23/10/2024	1.331,30	-54	-71890,2
HERA COMM S.p.A.	2024	422400429877	15/10/2024	416,04	16/12/2024	23/10/2024	341,02	-54	-18415,08
HERA COMM S.p.A.	2024	412418802248	16/10/2024	36,65	16/12/2024	23/10/2024	30,04	-54	-1622,16
Nippon Gases Industrial Srl	2024	0502897	04/10/2024	244,00	03/12/2024	23/10/2024	200,00	-41	-8200
BIOCLASS S.R.L.	2024	2024030000465	24/09/2024	6.795,40	25/11/2024	23/10/2024	5.570,00	-33	-183810
CONSORZIO LEONARDO SERVIZI E LAVORI	2024	6265/00	09/10/2024	2.801,35	09/12/2024	23/10/2024	2.296,19	-47	-107920,93
HERA COMM S.p.A.	2024	412418346587	10/10/2024	43.625,87	09/12/2024	23/10/2024	35.758,91	-47	-1680668,77
HERA COMM S.p.A.	2024	412418802251	16/10/2024	443,79	16/12/2024	23/10/2024	363,76	-54	-19643,04
BIOCLASS S.R.L.	2024	2024030000466	24/09/2024	1.639,68	25/11/2024	23/10/2024	1.344,00	-33	-44352
HERA COMM S.p.A.	2024	412418802249	16/10/2024	359,11	16/12/2024	23/10/2024	294,35	-54	-15894,9
HERA COMM S.p.A.	2024	412418802250	16/10/2024	7.828,64	16/12/2024	23/10/2024	6.416,92	-54	-346513,68
bioMerieux Italia S.p.A.	2024	1020697886	15/10/2024	1.048,10	16/12/2024	24/10/2024	859,10	-53	-45532,3
FISHER SCIENTIFIC SAS	2024	4180178090	11/10/2024	2.078,33	10/12/2024	24/10/2024	1.703,55	-47	-80066,85
AGROLABO SPA	2024	161/PA	14/10/2024	536,80	13/12/2024	24/10/2024	440,00	-50	-22000
FOSS Italia S.r.l.	2024	4860088252	10/10/2024	707,82	09/12/2024	24/10/2024	580,18	-46	-26688,28
Global Service Ambiente s.r.l.	2024	440-2024	03/10/2024	24.400,00	02/12/2024	24/10/2024	20.000,00	-39	-780000
FISHER SCIENTIFIC SAS	2024	4180178891	21/10/2024	744,99	20/12/2024	24/10/2024	610,65	-57	-34807,05
QIAGEN S.r.l.	2024	0980315378	09/10/2024	1.940,29	09/12/2024	24/10/2024	1.590,40	-46	-73158,4
BIOSCIENTIFICA Srl	2024	669/2024	18/10/2024	305,00	17/12/2024	24/10/2024	250,00	-54	-13500
bioMerieux Italia S.p.A.	2024	1020698472	17/10/2024	211,60	16/12/2024	24/10/2024	173,44	-53	-9192,32
Life Technologies Italia	2024	24068595	08/10/2024	995,52	09/12/2024	24/10/2024	816,00	-46	-37536
CPS ANALITICA S.R.L.	2024	3419/24	02/10/2024	3.199,08	02/12/2024	24/10/2024	2.622,20	-39	-102265,8
A E C TECH. S.r.l.s.	2024	21/PA	22/07/2024	17.958,90	02/09/2024	24/10/2024	14.720,41	52	765461,32
QIAGEN S.r.l.	2024	0980315379	09/10/2024	1.245,38	09/12/2024	24/10/2024	1.020,80	-46	-46956,8
S.B. ELETTRICA SRL	2024	115	17/04/2024	19.276,00	17/06/2024	24/10/2024	15.800,00	129	2038200
BIOSCIENTIFICA Srl	2024	647/2024	11/10/2024	258,54	10/12/2024	24/10/2024	211,92	-47	-9960,24
RESNOVA S.R.L.	2024	001897/24	11/10/2024	1.212,31	10/12/2024	24/10/2024	993,70	-47	-46703,9
EUROFINS GENOMICS ITALY S.R.L.	2024	PA242106	11/10/2024	168,36	10/12/2024	24/10/2024	138,00	-47	-6486
AGROLABO SPA	2024	159/PA	14/10/2024	402,60	13/12/2024	24/10/2024	330,00	-50	-16500
Eppendorf s.r.l.	2024	0220056359	09/10/2024	287,43	09/12/2024	24/10/2024	235,60	-46	-10837,6
Merck Life Science S.r.l.	2024	8230834004	10/10/2024	126,23	09/12/2024	24/10/2024	103,47	-46	-4759,62
bioMerieux Italia S.p.A.	2024	1020693618	26/09/2024	1.037,37	25/11/2024	24/10/2024	850,30	-32	-27209,6
EUROFINS GENOMICS ITALY S.R.L.	2024	PA242048	09/10/2024	104,92	09/12/2024	24/10/2024	86,00	-46	-3956
Steroglass srl	2024	576/PA	28/09/2024	1.300,15	27/11/2024	24/10/2024	1.065,70	-34	-36233,8
bioMerieux Italia S.p.A.	2024	1020697887	15/10/2024	442,86	16/12/2024	24/10/2024	363,00	-53	-19239
Eppendorf s.r.l.	2024	0220056360	09/10/2024	689,84	09/12/2024	24/10/2024	565,44	-46	-26010,24
MV MEDICAL SRL	2024	P-23	08/10/2024	492,39	09/12/2024	24/10/2024	403,60	-46	-18565,6

Steroglass srl	2024	577/PA	28/09/2024	219,60	27/11/2024	24/10/2024	180,00	-34	-6120
AGROLABO SPA	2024	156/PA	30/09/2024	2.304,34	29/11/2024	24/10/2024	1.888,80	-36	-67996,8
LAND s.r.l.	2024	A804	07/08/2024	98,20	07/10/2024	24/10/2024	80,49	17	1368,33
AGROLABO SPA	2024	160/PA	14/10/2024	1.018,70	13/12/2024	24/10/2024	835,00	-50	-41750
LGC Standards S.r.L.	2024	IT2024508882	07/10/2024	381,01	06/12/2024	24/10/2024	312,31	-43	-13429,33
Life Technologies Italia	2024	24068880	09/10/2024	597,56	09/12/2024	24/10/2024	489,80	-46	-22530,8
Merck Life Science S.r.l.	2024	8230833583	09/10/2024	359,17	09/12/2024	24/10/2024	294,40	-46	-13542,4
SPECTRA 2000 S.R.L.	2024	4/205	15/10/2024	1.008,57	02/12/2024	24/10/2024	826,70	-39	-32241,3
CARLO ERBA REAGENTS SRL	2024	2124040671	11/10/2024	62,01	10/12/2024	25/10/2024	50,83	-46	-2338,18
GPI S.p.A.	2024	014/6931	14/10/2024	3.660,00	13/12/2024	25/10/2024	3.000,00	-49	-147000
GPI S.p.A.	2024	014/6930	14/10/2024	8.031,66	13/12/2024	25/10/2024	6.583,33	-49	-322583,17
VUOTTO ANTONIO	2024	228	22/10/2024	62.322,60	23/12/2024	25/10/2024	15.628,66	-59	-922090,94
Orion Scientific S.r.l.	2024	242202138	22/10/2024	600,48	02/12/2024	25/10/2024	492,20	-38	-18703,6
CARLO ERBA REAGENTS SRL	2024	2124041042	15/10/2024	29,67	16/12/2024	25/10/2024	24,32	-52	-1264,64
CARLO ERBA REAGENTS SRL	2024	2124041044	15/10/2024	50,53	16/12/2024	25/10/2024	41,42	-52	-2153,84
CARLO ERBA REAGENTS SRL	2024	2124041786	17/10/2024	266,45	16/12/2024	25/10/2024	218,40	-52	-11356,8
Bio-Rad Laboratories S.r.l.	2024	2400032616	14/10/2024	9.835,88	13/12/2024	25/10/2024	8.062,20	-49	-395047,8
CARLO ERBA REAGENTS SRL	2024	2124041043	15/10/2024	93,18	16/12/2024	25/10/2024	76,38	-52	-3971,76
Lab Service Analytica Srl	2024	24VFATTPA-0438	16/10/2024	551,68	16/12/2024	25/10/2024	452,20	-52	-23514,4
In3diagnostic srl	2024	FATTPA 41_24	21/10/2024	624,27	20/12/2024	25/10/2024	511,70	-56	-28655,2
MICROBIOL S.R.L.	2024	000862PA	18/10/2024	847,90	17/12/2024	25/10/2024	695,00	-53	-36835
MICROBIOL S.R.L.	2024	000863PA	18/10/2024	847,90	17/12/2024	25/10/2024	695,00	-53	-36835
MICROBIOL S.R.L.	2024	000850PA	11/10/2024	3.391,60	10/12/2024	25/10/2024	2.780,00	-46	-127880
SOCIETA' ITALIANA CHIMICI DIVISIONE SCIENTIFICA SRL UNIP	2024	676	14/10/2024	463,60	13/12/2024	25/10/2024	380,00	-49	-18620
Bio-Rad Laboratories S.r.l.	2024	2400032843	15/10/2024	597,80	16/12/2024	25/10/2024	490,00	-52	-25480
Bio-Rad Laboratories S.r.l.	2024	2400033382	18/10/2024	3.517,99	17/12/2024	25/10/2024	2.883,60	-53	-152830,8
STAR ECOTRONICS S.r.l.	2024	736	14/10/2024	444,08	13/12/2024	25/10/2024	364,00	-49	-17836
MICROBIOL S.R.L.	2024	000849PA	11/10/2024	1.695,80	10/12/2024	25/10/2024	1.390,00	-46	-63940
CARLO ERBA REAGENTS SRL	2024	2124040670	11/10/2024	580,09	10/12/2024	25/10/2024	475,48	-46	-21872,08
CISA Production S.r.l. Unipersonale	2024	24110129	24/06/2024	65.168,13	23/08/2024	25/10/2024	53.416,50	63	3365239,5
Bio-Rad Laboratories S.r.l.	2024	2400032615	14/10/2024	1.403,00	13/12/2024	25/10/2024	1.150,00	-49	-56350
EUROCLONE SPA	2024	8685/SP	18/10/2024	1.148,02	17/12/2024	25/10/2024	941,00	-53	-49873
Gold Standard Diagnostics Trieste s.r.l. a Socio Unico	2024	000251/P24	16/10/2024	428,22	16/12/2024	25/10/2024	351,00	-52	-18252
CARLO ERBA REAGENTS SRL	2024	2124040672	11/10/2024	133,09	10/12/2024	25/10/2024	109,09	-46	-5018,14
VET INTERNATIONAL SRL	2024	N2400547N	18/10/2024	231,51	02/12/2024	25/10/2024	231,51	-38	-8797,38
MICROBIOL S.R.L.	2024	000864PA	18/10/2024	473,79	17/12/2024	25/10/2024	388,35	-53	-20582,55
AZ.AGRICOLA MATTONI LEONARDO VIVAIO MONTE FALTERONA	2024	FATTPA 6_24	20/06/2024	3.575,00	31/07/2024	25/10/2024	3.250,00	86	279500
Biolife Italiana srl	2024	V1-6922	15/10/2024	174,46	16/12/2024	25/10/2024	143,00	-52	-7436
SOCIETA' ITALIANA CHIMICI DIVISIONE SCIENTIFICA SRL UNIP	2024	701	15/10/2024	4.392,00	16/12/2024	25/10/2024	3.600,00	-52	-187200
ISTITUTO DI VIGILANZA COOPSERVICE S.P.A.	2024	2129002405	06/05/2024	56,00	01/07/2024	31/10/2024	45,90	122	5599,8
ISTITUTO DI VIGILANZA COOPSERVICE S.P.A.	2024	2129001220	08/03/2024	56,00	30/04/2024	31/10/2024	45,90	184	8445,6
ISTITUTO DI VIGILANZA COOPSERVICE S.P.A.	2024	2129006103	08/10/2024	56,00	02/12/2024	31/10/2024	45,90	-32	-1468,8
EDIL S & P ROMA S.R.L.	2024	186	16/10/2024	5.076,18	16/12/2024	31/10/2024	4.160,80	-46	-191396,8
ISTITUTO DI VIGILANZA COOPSERVICE S.P.A.	2024	2129003416	11/06/2024	56,00	31/07/2024	31/10/2024	45,90	92	4222,8
EDIL S & P ROMA S.R.L.	2024	187	29/10/2024	46.521,22	30/12/2024	31/10/2024	38.132,15	-60	-2287929
S.I.E.M. SOCIETA' ITALIANA ELETTRO MEDICALI S.R.L.	2024	4083	28/10/2024	167.763,42	27/12/2024	31/10/2024	137.511,00	-57	-7838127
ISTITUTO DI VIGILANZA COOPSERVICE S.P.A.	2024	2129004946	08/08/2024	56,00	30/09/2024	31/10/2024	45,90	31	1422,9
ISTITUTO DI VIGILANZA COOPSERVICE S.P.A.	2024	2129003961	05/07/2024	56,00	02/09/2024	31/10/2024	45,90	59	2708,1
Acque SpA	2024	6024012000016286	26/10/2024	91,59	25/12/2024	31/10/2024	83,26	-55	-4579,3
ISTITUTO DI VIGILANZA COOPSERVICE S.P.A.	2024	2129005395	09/09/2024	56,00	31/10/2024	31/10/2024	45,90	0	0
TECHNOLOGY NUCLEAR ELECTRONICS SRL	2024	PaE 63/2024	02/07/2024	27.779,40	02/09/2024	31/10/2024	22.770,00	59	1343430
SCORSONE MAURO	2024	22	01/11/2024	3.000,00	01/11/2024	04/11/2024	3.000,00	3	9000
Andrea Maggisano	2024	FATTPA 57_24	05/11/2024	6.978,39	05/11/2024	06/11/2024	5.878,39	1	5878,39
Estra Energie Srl	2024	2024BG002408206	28/10/2024	63,70	27/12/2024	07/11/2024	52,24	-50	-2612
VUOTTO ANTONIO	2024	228	22/10/2024	62.322,60	23/12/2024	07/11/2024	35.455,44	-46	-1630950,24
BIOSIGMA S.P.A.	2024	24FS016097	25/09/2024	2.408,28	25/10/2024	07/11/2024	1.974,00	13	25662
ELTIME SRL	2024	801/FTV	31/10/2024	9.577,00	30/12/2024	07/11/2024	7.850,00	-53	-416050
TIDICO COMUNICAZIONE S.R.L.S.	2024	FPA 5/24	30/10/2024	1.220,00	30/12/2024	07/11/2024	1.000,00	-53	-53000
Estra Energie Srl	2024	2024BG002408207	28/10/2024	63,70	27/12/2024	07/11/2024	52,24	-50	-2612
SANITY SYSTEM ITALIA SRL	2024	13/PA	22/06/2024	47.763,00	21/08/2024	07/11/2024	39.150,00	78	3053700
Mastromattei Luca	2024	4/E	11/11/2024	36.465,80	10/01/2025	11/11/2024	30.717,72	-60	-1843063,2
TUTTOCARTA DI FARISE PAOLO & C. SNC	2024	3747/00	10/10/2024	158,40	09/12/2024	15/11/2024	134,20	-24	-3220,8
International Security Service Vigilanza S.p.A.	2024	PA1066	12/11/2024	273,59	13/01/2025	18/11/2024	224,25	-56	-12558
ECONET SRL Società a Socio unico	2024	FATSP807/2024	08/11/2024	290,12	07/01/2025	18/11/2024	237,80	-50	-11890
GPI S.p.A.	2024	014/7500	05/11/2024	8.031,66	06/01/2025	18/11/2024	6.583,33	-49	-322583,17
ECONET SRL Società a Socio unico	2024	FATSP808/2024	08/11/2024	2.602,25	07/01/2025	18/11/2024	2.132,99	-50	-106649,5
BIOITALIA SRL	2024	41	18/09/2024	42.639,00	18/11/2024	18/11/2024	34.950,00	0	0
GPI S.p.A.	2024	014/7703	14/11/2024	915,00	13/01/2025	18/11/2024	750,00	-56	-42000
Converge S.r.l. - Societ Unipersonale	2024	24301683	26/07/2024	37.118,74	24/09/2024	18/11/2024	30.425,20	55	1673386
ECONET SRL Società a Socio unico	2024	FATSP810/2024	08/11/2024	10.653,71	07/01/2025	18/11/2024	8.732,55	-50	-436627,5
Bioconsult Srl	2024	598	10/10/2024	9.509,90	09/12/2024	18/11/2024	7.795,00	-21	-163695
GPI S.p.A.	2024	014/7682	11/11/2024	2.764,83	10/01/2025	18/11/2024	2.266,25	-53	-120111,25
VODAFONE ITALIA S.p.A.	2024	AQ09229963	28/10/2024	4.216,84	27/12/2024	18/11/2024	3.570,38	-39	-139244,82
A2A Energia SpA	2024	824500380688	09/11/2024	2.775,30	08/01/2025	18/11/2024	2.274,84	-51	-116016,84
Vivenda S.p.A.	2024	R524002465	04/11/2024	3.130,03	03/01/2025	18/11/2024	2.565,60	-46	-118017,6
Publiacqua S.p.A.	2024	7024012000020605	09/11/2024	2.819,04	09/12/2024	18/11/2024	2.562,76	-21	-53817,96
LEADER SERVICE Soc. Coop.	2024	1/2363	06/11/2024	30.938,09	06/01/2025	18/11/2024	25.359,09	-49	-1242595,41
VODAFONE ITALIA S.p.A.	2024	AQ09230438	28/10/2024	24.693,45	27/12/2024	18/11/2024	20.240,53	-39	-789380,67
PSYCHOMETRICS SRL	2024	FATTPA 300_24	16/10/2024	315,00	16/12/2024	18/11/2024	315,00	-28	-8820
GPI S.p.A.	2024	014/7480	05/11/2024	4.744,41	06/01/2025	18/11/2024	3.888,86	-49	-190554,14
GPI S.p.A.	2024	014/7651	08/11/2024	3.507,50	07/01/2025	18/11/2024	2.875,00	-50	-143750
International Security Service Vigilanza S.p.A.	2024	PA1064	12/11/2024	273,59	13/01/2025	18/11/2024	224,25	-56	-12558
Systema Consulting S.r.L.	2024	2/29	15/10/2024	480,00	02/12/2024	18/11/2024	480,00	-14	-6720
ECONET SRL Società a Socio unico	2024	FATSP809/2024	08/11/2024	1.052,47	07/01/2025	18/11/2024	862,68	-50	-43134
Vivenda S.p.A.	2024	R524002466	04/11/2024	1.536,97	03/01/2025	18/11/2024	1.259,81	-46	-57951,26
A2A Energia SpA	2024	824500380689	09/11/2024	2.576,07	08/01/2025	18/11/2024	2.111,53	-51	-107688,03
HERA COMM S.p.A.	2024	412420144432	08/11/2024	977,44	07/01/2025	18/11/2024	801,18	-50	-40059
HERA COMM S.p.A.	2024	412420144431	09/11/2024	40.542,53	08/01/2025	18/11/2024	33.231,58	-51	-1694810,58
HERA COMM S.p.A.	2024	412420144433	08/11/2024	1.624,95	07/01/2025	18/11/2024	1.331,93	-50	-66596,5
HERA COMM S.p.A.	2024	412420144434	08/11/2024	4.679,68	07/01/2025	18/11/2024	3.835,80	-50	-191790
A2A Energia SpA	2024	824500380441	09/11/2024	5.682,33	08/01/2025	18/11/2024	4.657,65	-51	-237540,15
A2A Energia SpA	2024	824500379500	09/11/2024	1.875,90	08/01/2025	18/11/2024	1.537,62	-51	-78418,62
Estra Energie Srl	2024	2024BG002524290	16/11/2024	46,96	15/01/2025	19/11/2024	38,52	-57	-2195,64
HERA COMM S.p.A.	2024	412421190868	14/11/2024	130,77	13/01/2025	19/11/2024	107,19	-55	-5895,45
SALERNO ENERGIA VENDITE SPA	2024	39512400003112	15/11/2024	282,11	14/01/2025	19/11/2024	231,24	-56	-12949,44
Italiana Petroli S.P.A.	2024	9502696407	04/11/2024	4.363,64	03/01/2025	19/11/2024	3.576,75	-45	-160953,75

HERA COMM S.p.A.	2024	412421190870	15/11/2024	395,33	14/01/2025	19/11/2024	324,04	-56	-18146,24
NUOVE ACQUE S.P.A.	2024	050020240000006675	15/11/2024	598,01	14/01/2025	19/11/2024	543,65	-56	-30444,4
HERA COMM S.p.A.	2024	412421190871	16/11/2024	14,65	15/01/2025	19/11/2024	12,01	-57	-684,57
HERA COMM S.p.A.	2024	412421190866	14/11/2024	48,29	13/01/2025	19/11/2024	39,58	-55	-2176,9
HERA COMM S.p.A.	2024	412421190869	16/11/2024	475,46	15/01/2025	19/11/2024	389,72	-57	-22214,04
Italiana Petroli S.P.A.	2024	9502697739	04/11/2024	90,07	03/01/2025	19/11/2024	73,83	-45	-3322,35
HERA COMM S.p.A.	2024	412421190867	16/11/2024	1.216,88	15/01/2025	19/11/2024	997,44	-57	-56854,08
Agilent Technologies Italia S.p.A.	2024	199318824/315177/P1	07/10/2024	7.108,94	06/12/2024	21/11/2024	5.827,00	-15	-87405
M.E.C. SRL	2024	P00159	31/10/2024	229,36	02/12/2024	21/11/2024	188,00	-11	-2068
VWR International S.r.l.	2024	3074109234	01/11/2024	885,35	31/12/2024	21/11/2024	725,70	-40	-29028
Agilent Technologies Italia S.p.A.	2024	199313957/311399/P1	17/07/2024	1.205,36	16/09/2024	21/11/2024	988,00	66	65208
CARLO ERBA REAGENTS SRL	2024	2124043288	29/10/2024	4.831,20	30/12/2024	21/11/2024	3.960,00	-39	-154440
CARLO ERBA REAGENTS SRL	2024	2124012012	20/03/2024	439,20	20/05/2024	21/11/2024	360,00	185	66600
Promega Italia Srl a socio unico SRL	2024	2461005670	28/10/2024	256,20	27/12/2024	21/11/2024	210,00	-36	-7560
Nippon Gases Industrial Srl	2024	0502297	07/08/2024	799,10	07/10/2024	21/11/2024	655,00	45	29475
M.E.C. SRL	2024	P00130	19/09/2024	57,34	31/10/2024	21/11/2024	47,00	21	987
VWR International S.r.l.	2024	3074091234	23/08/2024	314,76	22/10/2024	21/11/2024	258,00	30	7740
Merck Life Science S.r.l.	2024	8230844294	31/10/2024	162,39	30/12/2024	21/11/2024	133,11	-39	-5191,29
IDEXX Laboratories Italia S.r.l.	2024	10016073	16/11/2024	294,46	15/01/2025	21/11/2024	241,36	-55	-13274,8
M.E.C. SRL	2024	P00152	31/10/2024	1.548,18	02/12/2024	21/11/2024	1.269,00	-11	-13959
Promega Italia Srl a socio unico SRL	2024	2461005643	25/10/2024	3.228,73	24/12/2024	21/11/2024	2.646,50	-33	-87334,5
Merck Life Science S.r.l.	2024	8230804954	27/07/2024	300,41	25/09/2024	21/11/2024	246,24	57	14035,68
Merck Life Science S.r.l.	2024	8230834863	11/10/2024	88,72	10/12/2024	21/11/2024	72,72	-19	-1381,68
CARLO ERBA REAGENTS SRL	2024	2124045488	14/11/2024	7.521,30	13/01/2025	21/11/2024	6.165,00	-53	-326745
CERBA HEALTHCARE LAZIO S.R.L.	2024	1775ZM01	11/11/2024	2.110,00	10/01/2025	21/11/2024	2.110,00	-50	-105500
BALDASSO MICHELE	2024	38	20/11/2024	1.040,00	20/11/2024	21/11/2024	1.040,00	1	1040
M.E.C. SRL	2024	P00167	31/10/2024	114,68	02/12/2024	21/11/2024	94,00	-11	-1034
VWR International S.r.l.	2024	3074099363	27/09/2024	157,38	26/11/2024	21/11/2024	129,00	-5	-645
TRA.SER.SRL	2024	915/24	19/11/2024	6.673,40	20/01/2025	21/11/2024	5.470,00	-60	-328200
STAR ECOTRONICS S.r.l.	2024	815	11/11/2024	444,08	10/01/2025	21/11/2024	364,00	-50	-18200
VWR International S.r.l.	2024	3074096534	14/09/2024	314,76	13/11/2024	21/11/2024	258,00	8	2064
Agilent Technologies Italia S.p.A.	2024	199318825/315187/P1	07/10/2024	1.410,32	06/12/2024	21/11/2024	1.156,00	-15	-17340
Barsotti Legnami Srl	2024	789	24/06/2024	1.830,00	23/08/2024	21/11/2024	1.500,00	90	135000
Promega Italia Srl a socio unico SRL	2024	2461002858	04/06/2024	4.666,50	05/08/2024	21/11/2024	3.825,00	108	413100
Nippon Gases Industrial Srl	2024	0503255	06/11/2024	799,10	06/01/2025	21/11/2024	655,00	-46	-30130
Merck Life Science S.r.l.	2024	8230842139	26/10/2024	1.243,67	25/12/2024	21/11/2024	1.019,40	-34	-34659,6
VWR International S.r.l.	2024	3074104274	12/10/2024	1.465,27	11/12/2024	21/11/2024	1.201,04	-20	-24020,8
Allevamento Blood di Ricci Chiara	2024	167-PA	04/09/2024	132,00	04/11/2024	21/11/2024	120,00	17	2040
Nippon Gases Industrial Srl	2024	0502298	07/08/2024	729,80	07/10/2024	21/11/2024	598,20	45	26919
THERMO FISHER DIAGNOSTICS S.P.A	2024	2024038946	11/11/2024	115,22	10/01/2025	21/11/2024	94,44	-50	-4722
VWR International S.r.l.	2024	3074113658	15/11/2024	737,80	14/01/2025	21/11/2024	604,75	-54	-32656,5
Nippon Gases Industrial Srl	2024	0502536	05/09/2024	772,26	04/11/2024	21/11/2024	633,00	17	10761
M.E.C. SRL	2024	P00162	31/10/2024	114,68	02/12/2024	21/11/2024	94,00	-11	-1034
Allevamento Blood di Ricci Chiara	2024	168-PA	04/09/2024	308,00	04/11/2024	21/11/2024	280,00	17	4760
Agilent Technologies Italia S.p.A.	2024	199314506/311830/P1	24/07/2024	2.664,48	23/09/2024	21/11/2024	2.184,00	59	128856
M.E.C. SRL	2024	P00153	31/10/2024	229,36	02/12/2024	21/11/2024	188,00	-11	-2068
M.E.C. SRL	2024	P00157	31/10/2024	458,72	02/12/2024	21/11/2024	376,00	-11	-4136
Allevamento Blood di Ricci Chiara	2024	147-PA	01/08/2024	310,20	30/09/2024	21/11/2024	282,00	52	14664
INDUTEX S.P.A. A SOCIO UNICO	2024	2000077	11/10/2024	2.337,04	10/12/2024	21/11/2024	2.225,75	-19	-42289,25
bioMerieux Italia S.p.A.	2024	1020689063	28/08/2024	2.564,39	28/10/2024	21/11/2024	2.101,96	24	50447,04
Merck Life Science S.r.l.	2024	8230842976	29/10/2024	2.237,97	30/12/2024	21/11/2024	1.834,40	-39	-71541,6
THERMO FISHER DIAGNOSTICS S.P.A	2024	2024036961	24/10/2024	119,76	23/12/2024	21/11/2024	98,16	-32	-3141,12
CARLO ERBA REAGENTS SRL	2024	2124042848	25/10/2024	164,21	24/12/2024	21/11/2024	134,60	-33	-4441,8
VWR International S.r.l.	2024	3074076086	04/07/2024	157,38	02/09/2024	21/11/2024	129,00	80	10320
TRA.SER.SRL	2024	916/24	19/11/2024	6.423,30	20/01/2025	21/11/2024	5.265,00	-60	-315900
STAR ECOTRONICS S.r.l.	2024	760	06/11/2024	444,08	06/01/2025	21/11/2024	364,00	-46	-16744
CARLO ERBA REAGENTS SRL	2024	2124044428	06/11/2024	323,18	06/01/2025	21/11/2024	264,90	-46	-12185,4
Nippon Gases Industrial Srl	2024	0503101	06/11/2024	95,16	06/01/2025	21/11/2024	78,00	-46	-3588
CARLO ERBA REAGENTS SRL	2024	2124025907	27/06/2024	63,24	26/08/2024	21/11/2024	51,84	87	4510,08
SP.MED. SRL	2024	254/03	28/06/2024	475,80	27/08/2024	21/11/2024	390,00	86	33540
CARLO ERBA REAGENTS SRL	2024	2124042653	24/10/2024	21,56	23/12/2024	21/11/2024	17,67	-32	-565,44
VWR International S.r.l.	2024	3074095408	06/09/2024	326,86	05/11/2024	21/11/2024	267,92	16	4286,72
Allevamento Blood di Ricci Chiara	2024	184-PA	02/10/2024	385,00	02/12/2024	21/11/2024	350,00	-11	-3850
M.E.C. SRL	2024	P00166	31/10/2024	114,68	02/12/2024	21/11/2024	94,00	-11	-1034
Merck Life Science S.r.l.	2024	8230835282	12/10/2024	100,28	11/12/2024	21/11/2024	82,20	-20	-1644
M.E.C. SRL	2024	P00165	31/10/2024	1.032,12	02/12/2024	21/11/2024	846,00	-11	-9306
bioMerieux Italia S.p.A.	2024	1020701414	05/11/2024	2.211,64	06/01/2025	21/11/2024	1.812,82	-46	-83389,72
GRAFICARTE ROMA S.r.l.	2024	478	25/09/2024	54,90	25/11/2024	21/11/2024	45,00	-4	-180
INDUTEX S.P.A. A SOCIO UNICO	2024	2000080	18/10/2024	483,53	17/12/2024	21/11/2024	460,50	-26	-11973
M.E.C. SRL	2024	P00168	02/11/2024	57,34	31/12/2024	21/11/2024	47,00	-40	-1880
GRAFICARTE ROMA S.r.l.	2024	479	25/09/2024	24,40	25/11/2024	21/11/2024	20,00	-4	-80
CARLO ERBA REAGENTS SRL	2024	2124043109	28/10/2024	431,51	27/12/2024	21/11/2024	353,70	-36	-12733,2
CERBA HEALTHCARE LAZIO S.R.L.	2024	1777ZM01	11/11/2024	5.790,00	10/01/2025	21/11/2024	5.790,00	-50	-289500
CARLO ERBA REAGENTS SRL	2024	2124042847	25/10/2024	135,18	24/12/2024	21/11/2024	110,80	-33	-3656,4
INDUTEX S.P.A. A SOCIO UNICO	2024	2000081	18/10/2024	402,94	17/12/2024	21/11/2024	383,75	-26	-9977,5
Nippon Gases Industrial Srl	2024	0502896	04/10/2024	625,86	03/12/2024	21/11/2024	513,00	-12	-6156
Merck Life Science S.r.l.	2024	8230841143	24/10/2024	73,93	23/12/2024	21/11/2024	60,60	-32	-1939,2
M.E.C. SRL	2024	P00158	31/10/2024	114,68	02/12/2024	21/11/2024	94,00	-11	-1034
STAR ECOTRONICS S.r.l.	2024	557	18/08/2024	652,70	30/09/2024	21/11/2024	535,00	52	27820
bioMerieux Italia S.p.A.	2024	1020699500	25/10/2024	1.654,32	24/12/2024	21/11/2024	1.356,00	-33	-44748
VWR International S.r.l.	2024	3074113657	15/11/2024	663,56	14/01/2025	21/11/2024	543,90	-54	-29370,6
CERBA HEALTHCARE LAZIO S.R.L.	2024	1776ZM01	11/11/2024	182,00	10/01/2025	21/11/2024	182,00	-50	-9100
RESNOVA S.R.L.	2024	002105/24	15/11/2024	15.097,50	14/01/2025	21/11/2024	12.375,00	-54	-668250
VWR International S.r.l.	2024	3074089330	03/08/2024	157,38	02/10/2024	21/11/2024	129,00	50	6450
CARLO ERBA REAGENTS SRL	2024	2124043466	30/10/2024	202,76	30/12/2024	21/11/2024	166,20	-39	-6481,8
VWR International S.r.l.	2024	3074103348	04/10/2024	312,38	03/12/2024	21/11/2024	256,05	-12	-3072,6
CARLO ERBA REAGENTS SRL	2024	2124043467	30/10/2024	326,51	30/12/2024	21/11/2024	267,63	-39	-10437,57
Gold Standard Diagnostics Trieste s.r.l. a Socio Unico	2024	000256/P24	23/10/2024	549,00	23/12/2024	21/11/2024	450,00	-32	-14400
CARLO ERBA REAGENTS SRL	2024	2124041887	18/10/2024	251,66	17/12/2024	21/11/2024	206,28	-26	-5363,28
TRA.SER.SRL	2024	765/24	25/09/2024	5.209,40	25/11/2024	21/11/2024	4.270,00	-4	-17080
RESNOVA S.R.L.	2024	002099/24	16/11/2024	1.002,47	15/01/2025	21/11/2024	821,70	-55	-45193,5
CARLO ERBA REAGENTS SRL	2024	2124042846	25/10/2024	56,53	24/12/2024	21/11/2024	46,34	-33	-1529,22
VWR International S.r.l.	2024	3074083163	19/07/2024	157,38	17/09/2024	21/11/2024	129,00	65	8385
M.E.C. SRL	2024	P00163	31/10/2024	344,04	02/12/2024	21/11/2024	282,00	-11	-3102
Genovese Umberto Srl	2024	V2402573	07/10/2024	2.280,57	06/12/2024	21/11/2024	1.869,32	-15	-28039,8
ENEA	2024	000068-1C3 PB	25/10/2024	63,68	24/12/2024	21/11/2024	52,20	-33	-1722,6

BIOSIGMA S.P.A.	2024	24FS009998	12/06/2024	47,82	12/07/2024	21/11/2024	39,20	132	5174,4
VWR International S.r.l.	2024	3074109235	01/11/2024	295,12	31/12/2024	21/11/2024	241,90	-40	-9676
TRA.SER.SRL	2024	917/24	19/11/2024	7.710,40	20/01/2025	21/11/2024	6.320,00	-60	-379200
bioMerieux Italia S.p.A.	2024	1020701415	05/11/2024	284,50	06/01/2025	21/11/2024	233,20	-46	-10727,2
CARLO ERBA REAGENTS SRL	2024	2124042651	24/10/2024	1.421,65	23/12/2024	21/11/2024	1.165,29	-32	-37289,28
CARLO ERBA REAGENTS SRL	2024	2124045486	15/11/2024	52,97	14/01/2025	21/11/2024	43,42	-54	-2344,68
Merck Life Science S.r.l.	2024	8230795450	06/07/2024	351,54	04/09/2024	21/11/2024	288,15	78	22475,7
BELLINO FRANCESCA	2024	27	13/11/2024	1.997,26	13/11/2024	21/11/2024	1.676,26	8	13410,08
BIOSIGMA S.P.A.	2024	24FS016614	30/09/2024	99,54	30/10/2024	21/11/2024	94,80	22	2085,6
M.E.C. SRL	2024	P00160	31/10/2024	229,36	02/12/2024	21/11/2024	188,00	-11	-2068
Merck Life Science S.r.l.	2024	8230835283	12/10/2024	100,28	11/12/2024	21/11/2024	82,20	-20	-1644
bioMerieux Italia S.p.A.	2024	1020688909	28/08/2024	59,17	28/10/2024	21/11/2024	48,50	24	1164
bioMerieux Italia S.p.A.	2024	1020699747	26/10/2024	375,76	25/12/2024	21/11/2024	308,00	-34	-10472
INDUTEX S.P.A. A SOCIO UNICO	2024	2000057	27/06/2024	2.148,83	26/08/2024	21/11/2024	2.046,50	87	178045,5
VWR International S.r.l.	2024	3074107402	25/10/2024	157,38	24/12/2024	21/11/2024	129,00	-33	-4257
QIAGEN S.r.l.	2024	0980317001	13/11/2024	2.791,90	13/01/2025	21/11/2024	2.288,44	-53	-121287,32
M.E.C. SRL	2024	P00164	31/10/2024	114,68	02/12/2024	21/11/2024	94,00	-11	-1034
GRAFICARTE ROMA S.r.l.	2024	513	09/10/2024	573,40	09/12/2024	21/11/2024	470,00	-18	-8460
VWR International S.r.l.	2024	3074084606	26/07/2024	314,76	24/09/2024	21/11/2024	258,00	58	14964
VWR International S.r.l.	2024	3074104273	12/10/2024	157,38	11/12/2024	21/11/2024	129,00	-20	-2580
AGROLABO SPA	2024	168/PA	23/10/2024	402,60	23/12/2024	21/11/2024	330,00	-32	-10560
VWR International S.r.l.	2024	3074092279	30/08/2024	157,38	29/10/2024	21/11/2024	129,00	23	2967
VWR International S.r.l.	2024	3074103347	04/10/2024	314,76	03/12/2024	21/11/2024	258,00	-12	-3096
CARLO ERBA REAGENTS SRL	2024	2124041886	18/10/2024	72,03	17/12/2024	21/11/2024	59,04	-26	-1535,04
CARLO ERBA REAGENTS SRL	2024	2124042189	21/10/2024	75,76	20/12/2024	21/11/2024	62,10	-29	-1800,9
M.E.C. SRL	2024	P00154	31/10/2024	229,36	02/12/2024	21/11/2024	188,00	-11	-2068
M.E.C. SRL	2024	P00161	31/10/2024	114,68	02/12/2024	21/11/2024	94,00	-11	-1034
Nippon Gases Industrial Srl	2024	0503256	06/11/2024	878,40	06/01/2025	21/11/2024	720,00	-46	-33120
TRA.SER.SRL	2024	918/24	19/11/2024	85,40	20/01/2025	21/11/2024	70,00	-60	-4200
BIOSIGMA S.P.A.	2024	24FS010365	18/06/2024	669,54	18/07/2024	21/11/2024	548,80	126	69148,8
M.E.C. SRL	2024	P00156	31/10/2024	802,76	02/12/2024	21/11/2024	658,00	-11	-7238
TRA.SER.SRL	2024	809/24	09/10/2024	4.227,30	09/12/2024	21/11/2024	3.465,00	-18	-62370
CARLO ERBA REAGENTS SRL	2024	2124042652	24/10/2024	1.002,03	23/12/2024	21/11/2024	821,34	-32	-26282,88
Allevamento Blood di Ricci Chiara	2024	148-PA	01/08/2024	385,00	30/09/2024	21/11/2024	350,00	52	18200
Allevamento Blood di Ricci Chiara	2024	183-PA	02/10/2024	310,20	02/12/2024	21/11/2024	282,00	-11	-3102
VWR International S.r.l.	2024	3074097913	20/09/2024	157,38	19/11/2024	21/11/2024	129,00	2	258
BIOSIGMA S.P.A.	2024	24FS018961	31/10/2024	2.810,88	02/12/2024	21/11/2024	2.304,00	-11	-25344
GRAFICARTE ROMA S.r.l.	2024	511	09/10/2024	184,26	09/12/2024	21/11/2024	184,26	-18	-3316,68
GRAFICARTE ROMA S.r.l.	2024	499	04/10/2024	1.665,00	03/12/2024	21/11/2024	1.665,00	-12	-19980
M.E.C. SRL	2024	P00155	31/10/2024	458,72	02/12/2024	21/11/2024	376,00	-11	-4136
EUROCLONE SPA	2024	8687/SP	18/10/2024	1.361,15	17/12/2024	25/11/2024	1.115,70	-22	-24545,4
Bio-Rad Laboratories S.r.l.	2024	2400036566	16/11/2024	5.657,14	15/01/2025	25/11/2024	4.637,00	-51	-236487
ALSCO Italia Srl	2024	316923	11/11/2024	133,71	10/01/2025	25/11/2024	109,60	-46	-5041,6
Biolife Italiana srl	2024	V1-7119	23/10/2024	5.076,42	23/12/2024	25/11/2024	4.161,00	-28	-116508
BRICOMAN ITALIA S.R.L. SOCIETA' A SOCIO UNICO	2024	0116190007435	24/10/2024	502,55	23/12/2024	25/11/2024	411,93	-28	-11534,04
Leasys Italia S.p.A	2024	0000202430047965	11/09/2024	2.492,46	11/11/2024	25/11/2024	2.043,00	14	28602
LGC Standards S.r.L.	2024	IT2024509898	06/11/2024	573,40	06/01/2025	25/11/2024	470,00	-42	-19740
Life Technologies Italia	2024	24075839	05/11/2024	255,10	06/01/2025	25/11/2024	209,10	-42	-8782,2
Bio-Rad Laboratories S.r.l.	2024	2400033734	23/10/2024	374,15	23/12/2024	25/11/2024	306,68	-28	-8587,04
ASSOCIAZIONE ITALIANA ALLEVATORI	2024	FVD /2024/24/ 1184	09/10/2024	524,60	02/12/2024	25/11/2024	430,00	-7	-3010
BIOSCIENTIFICA Srl	2024	685/2024	25/10/2024	334,28	24/12/2024	25/11/2024	274,00	-29	-7946
RANDOX LABORATORIES LIMITED	2024	35119	24/10/2024	1.892,71	23/12/2024	25/11/2024	1.551,40	-28	-43439,2
Demas Srl	2024	240078517	29/10/2024	37,04	30/12/2024	25/11/2024	30,36	-35	-1062,6
Bio-Rad Laboratories S.r.l.	2024	2400036390	15/11/2024	2.989,00	14/01/2025	25/11/2024	2.450,00	-50	-122500
ALSCO Italia Srl	2024	315798	11/11/2024	3.027,32	10/01/2025	25/11/2024	2.481,41	-46	-114144,86
ASSOCIAZIONE ITALIANA ALLEVATORI	2024	FVD /2024/24/ 1054	01/10/2024	1.268,80	31/10/2024	25/11/2024	1.040,00	25	26000
Olivetti S.p.A.	2024	A20020241000025379	08/10/2024	9,59	09/12/2024	25/11/2024	7,86	-14	-110,04
ASSOCIAZIONE ITALIANA ALLEVATORI	2024	FVD /2024/24/ 1150	04/10/2024	1.390,80	02/12/2024	25/11/2024	1.140,00	-7	-7980
SAFEFOOD SRL	2024	70/PA	28/10/2024	742,98	27/12/2024	25/11/2024	609,00	-32	-19488
CPS ANALITICA S.R.L.	2024	3841/24	31/10/2024	69,54	02/12/2024	25/11/2024	57,00	-7	-399
Demas Srl	2024	240072257	04/10/2024	52,92	03/12/2024	25/11/2024	50,40	-8	-403,2
Illumina Italy S.r.l.	2024	7080052077	22/10/2024	6.107,70	23/12/2024	25/11/2024	5.006,31	-28	-140176,68
Leasys Italia S.p.A	2024	0000202430047964	11/09/2024	1.016,42	11/11/2024	25/11/2024	833,13	14	11663,82
Demas Srl	2024	240077078	23/10/2024	95,43	23/12/2024	25/11/2024	78,22	-28	-2190,16
Olivetti S.p.A.	2024	A20020241000021482	02/10/2024	377,69	02/12/2024	25/11/2024	309,58	-7	-2167,06
ALSCO Italia Srl	2024	315826	11/11/2024	6,16	10/01/2025	25/11/2024	5,05	-46	-232,3
ALSCO Italia Srl	2024	316921	11/11/2024	3,42	10/01/2025	25/11/2024	2,80	-46	-128,8
KYOCERA Document Solutions Italia S.p.A.	2024	1010916677	01/10/2024	270,41	02/12/2024	25/11/2024	221,65	-7	-1551,55
International Security Service Vigilanza S.p.A.	2024	PA1065	13/11/2024	273,59	13/01/2025	25/11/2024	224,25	-49	-10988,25
Olivetti S.p.A.	2024	A20020241000021483	02/10/2024	3.101,24	02/12/2024	25/11/2024	2.542,00	-7	-17794
Geass S.r.l.	2024	0117/VPA/2024	15/10/2024	1.930,65	16/12/2024	25/11/2024	1.582,50	-21	-33232,5
SAFEFOOD SRL	2024	69/PA	28/10/2024	247,66	27/12/2024	25/11/2024	203,00	-32	-6496
Demas Srl	2024	240083027	15/11/2024	156,07	14/01/2025	25/11/2024	142,26	-50	-7113
Illumina Italy S.r.l.	2024	7080051980	17/10/2024	8.725,07	16/12/2024	25/11/2024	7.151,70	-21	-150185,7
International Security Service Vigilanza S.p.A.	2024	PA1069	13/11/2024	277,55	13/01/2025	25/11/2024	227,50	-49	-11147,5
BIOSCIENTIFICA Srl	2024	704/2024	06/11/2024	719,80	06/01/2025	25/11/2024	590,00	-42	-24780
LGC Standards S.r.L.	2024	IT2024509891	06/11/2024	573,40	06/01/2025	25/11/2024	470,00	-42	-19740
Life Technologies Italia	2024	24058303	29/08/2024	746,64	28/10/2024	25/11/2024	612,00	28	17136
LGC Standards S.r.L.	2024	IT2024509196	07/10/2024	500,20	06/12/2024	25/11/2024	410,00	-11	-4510
Bio-Rad Laboratories S.r.l.	2024	2400033900	24/10/2024	6.181,74	23/12/2024	25/11/2024	5.067,00	-28	-141876
RANDOX LABORATORIES LIMITED	2024	35612	20/11/2024	844,97	20/01/2025	25/11/2024	692,60	-56	-38785,6
Illumina Italy S.r.l.	2024	7080051865	15/10/2024	8.788,44	16/12/2024	25/11/2024	7.203,64	-21	-151276,44
Biolife Italiana srl	2024	V1-7342	01/11/2024	1.366,40	31/12/2024	25/11/2024	1.120,00	-36	-40320
Illumina Italy S.r.l.	2024	7080052807	16/11/2024	4.362,54	15/01/2025	25/11/2024	3.575,85	-51	-182368,35
Fiberwide S.p.A.	2024	010202	09/10/2024	10.492,00	09/12/2024	25/11/2024	8.600,00	-14	-120400
Illumina Italy S.r.l.	2024	7080052787	16/11/2024	34.774,27	15/01/2025	25/11/2024	28.503,50	-51	-1453678,5
BIOCLASS S.R.L.	2024	2024030000228	29/04/2024	25.485,80	28/06/2024	25/11/2024	20.890,00	150	3133500
Life Technologies Italia	2024	24077968	12/11/2024	2.488,80	13/01/2025	25/11/2024	2.040,00	-49	-99960
RANDOX LABORATORIES LIMITED	2024	35118	24/10/2024	182,15	23/12/2024	25/11/2024	149,30	-28	-4180,4
Leasys Italia S.p.A	2024	0000202430047963	11/09/2024	519,02	11/11/2024	25/11/2024	425,43	14	5956,02
EUROCLONE SPA	2024	8688/SP	18/10/2024	1.244,40	17/12/2024	25/11/2024	1.020,00	-22	-22440
Alsco Italia S.r.l.	2024	606007	08/11/2024	1.253,49	07/01/2025	25/11/2024	1.027,45	-43	-44180,35
BIOSCIENTIFICA Srl	2024	705/2024	05/11/2024	2.073,02	06/01/2025	25/11/2024	1.699,20	-42	-71366,4
Olivetti S.p.A.	2024	A20020241000021484	02/10/2024	123,22	02/12/2024	25/11/2024	101,00	-7	-707
International Security Service Vigilanza S.p.A.	2024	PA1068	13/11/2024	277,55	13/01/2025	25/11/2024	227,50	-49	-11147,5
International Security Service Vigilanza S.p.A.	2024	PA1067	13/11/2024	277,55	13/01/2025	25/11/2024	227,50	-49	-11147,5

SAFEFOOD SRL	2024	64/PA	28/10/2024	495,32	27/12/2024	25/11/2024	406,00	-32	-12992
BIOSCIENTIFICA Srl	2024	723/2024	13/11/2024	172,36	13/01/2025	25/11/2024	141,28	-49	-6922,72
LGC Standards S.r.L.	2024	IT2024509687	24/10/2024	536,80	23/12/2024	25/11/2024	440,00	-28	-12320
EUROCLONE SPA	2024	8686/SP	18/10/2024	1.533,72	17/12/2024	25/11/2024	1.257,15	-22	-27657,3
ALSCO Italia Srl	2024	315799	11/11/2024	387,33	10/01/2025	25/11/2024	317,48	-46	-14604,08
Life Technologies Italia	2024	24072287	23/10/2024	248,88	23/12/2024	25/11/2024	204,00	-28	-5712
Illumina Italy S.r.l.	2024	7080052512	06/11/2024	8.715,68	06/01/2025	25/11/2024	7.144,00	-42	-300048
LGC Standards S.r.L.	2024	IT2024509900	06/11/2024	573,40	06/01/2025	25/11/2024	470,00	-42	-19740
CPS ANALITICA S.R.L.	2024	4055/24	16/11/2024	389,42	31/12/2024	25/11/2024	319,20	-36	-11491,2
CHEBIOS SRL	2024	302/01	29/10/2024	526,80	30/12/2024	26/11/2024	431,80	-34	-14681,2
Steroglass srl	2024	703/PA	12/11/2024	753,35	13/01/2025	26/11/2024	617,50	-48	-29640
SOCIETA' ITALIANA CHIMICI DIVISIONE SCIENTIFICA SRL UNIP	2024	726	31/10/2024	137,25	30/12/2024	26/11/2024	112,50	-34	-3825
Epredia Italy S.R.L.	2024	24101714	24/10/2024	4.229,74	23/12/2024	26/11/2024	3.467,00	-27	-93609
R-BIOPHARM ITALIA SRL	2024	FVBP 24600446PA	04/11/2024	1.267,36	03/01/2025	26/11/2024	1.038,82	-38	-39475,16
Lab Service Analytica Srl	2024	24VFATTPA-0489	15/11/2024	915,49	14/01/2025	26/11/2024	750,40	-49	-36769,6
PHENOMENEX S.R.L.	2024	INPA-2400000946	12/11/2024	1.415,20	13/01/2025	26/11/2024	1.160,00	-48	-55680
LIOFILCHEM SRL	2024	2024-FTEL-0005850	04/11/2024	204,96	03/01/2025	26/11/2024	168,00	-38	-6384
Lab Service Analytica Srl	2024	24VFATTPA-0478	05/11/2024	2.654,96	06/01/2025	26/11/2024	2.176,20	-41	-89224,2
Acquedotto del Fiora SpA	2024	8024012000013236	21/11/2024	488,39	20/01/2025	26/11/2024	443,99	-55	-24419,45
CHEBIOS SRL	2024	301/01	29/10/2024	64,17	30/12/2024	26/11/2024	52,60	-34	-1788,4
SERVIZI DIAGNOSTICI SRL	2024	2178/01	12/11/2024	1.325,84	13/01/2025	26/11/2024	1.086,75	-48	-52164
ELIOR RISTORAZIONE SPA	2024	7600105683	08/11/2024	790,40	07/01/2025	26/11/2024	760,00	-42	-31920
Bio Optica Milano S.p.A.	2024	24VFN014031	11/11/2024	1.230,98	10/01/2025	26/11/2024	1.009,00	-45	-45405
Celdes S.r.l.	2024	2024/12247	06/11/2024	225,75	06/01/2025	26/11/2024	225,75	-41	-9255,75
Steroglass srl	2024	675/PA	07/11/2024	109,80	06/01/2025	26/11/2024	90,00	-41	-3690
TK Elevator Italia S.p.A.	2024	8431136669	08/11/2024	5.935,30	07/01/2025	26/11/2024	4.865,00	-42	-204330
R-BIOPHARM ITALIA SRL	2024	FVBP 24600448PA	04/11/2024	3.608,59	03/01/2025	26/11/2024	2.957,86	-38	-112398,68
SERVIZI DIAGNOSTICI SRL	2024	2179/01	13/11/2024	386,50	13/01/2025	26/11/2024	316,80	-48	-15206,4
BIOGENETICS DIAGNOSTICS S.R.L.	2024	571/PA	04/11/2024	5.315,30	03/01/2025	26/11/2024	4.356,80	-38	-165558,4
BIOGENETICS DIAGNOSTICS S.R.L.	2024	569/PA	04/11/2024	213,67	03/01/2025	26/11/2024	175,14	-38	-6655,32
ASTORI TECNICA S.R.L.	2024	3/246	05/11/2024	2.049,60	06/01/2025	26/11/2024	1.680,00	-41	-68880
CONSORZIO LEONARDO SERVIZI E LAVORI	2024	7006/00	06/11/2024	2.801,35	06/01/2025	26/11/2024	2.296,19	-41	-94143,79
SERVIZI DIAGNOSTICI SRL	2024	2177/01	13/11/2024	623,12	13/01/2025	26/11/2024	510,75	-48	-24516
BIOGENETICS DIAGNOSTICS S.R.L.	2024	570/PA	04/11/2024	1.340,80	03/01/2025	26/11/2024	1.099,02	-38	-41762,76
AUROGENE S.R.L. A SOCIO UNICO	2024	5231/00	08/11/2024	1.909,84	07/01/2025	26/11/2024	1.565,44	-42	-65748,48
BLEU LINE S.R.L.	2024	2471277	31/10/2024	405,65	30/12/2024	26/11/2024	332,50	-34	-11305
PHENOMENEX S.R.L.	2024	INPA-2400000894	28/10/2024	6.093,90	27/12/2024	26/11/2024	4.995,00	-31	-154845
CSM Global Security Service S.r.l.	2024	186/PA	07/10/2024	10.962,81	06/12/2024	28/11/2024	8.985,91	-8	-71887,28
EUROFINS GENOMICS ITALY S.R.L.	2024	PA242259	15/11/2024	2.103,28	14/01/2025	28/11/2024	1.724,00	-47	-81028
EDIL S & P ROMA S.R.L.	2024	207	21/11/2024	34.665,52	20/01/2025	28/11/2024	31.514,11	-53	-1670247,83
EUROFINS GENOMICS ITALY S.R.L.	2024	PA242289	15/11/2024	944,28	14/01/2025	28/11/2024	774,00	-47	-36378
EUROFINS GENOMICS ITALY S.R.L.	2024	PA242262	14/11/2024	3.411,12	13/01/2025	28/11/2024	2.796,00	-46	-128616
EUROFINS GENOMICS ITALY S.R.L.	2024	PA242326	22/11/2024	314,76	21/01/2025	28/11/2024	258,00	-54	-13932
CSM Global Security Service S.r.l.	2024	204/PA	09/11/2024	10.962,81	08/01/2025	28/11/2024	8.985,91	-41	-368422,31
EUROFINS GENOMICS ITALY S.R.L.	2024	PA242258	15/11/2024	1.784,86	14/01/2025	28/11/2024	1.463,00	-47	-68761
MICROBIOL S.R.L.	2024	000977PA	19/11/2024	104,48	20/01/2025	28/11/2024	85,64	-53	-4538,92
Studio Eventi & Congressi srl	2024	FPA 57/24	14/11/2024	510,00	31/12/2024	28/11/2024	510,00	-33	-16830
Centro Uffici srl	2024	3667/PA	14/10/2024	850,95	02/12/2024	28/11/2024	697,50	-4	-2790
THERMO FISHER SCIENTIFIC SPA	2024	9160173401	18/11/2024	500,20	17/01/2025	28/11/2024	410,00	-50	-20500
Life Technologies Italia	2024	24066155	28/09/2024	106.018,00	27/11/2024	28/11/2024	86.900,00	1	86900
REPAS LUNCH COUPON SRL A SOCIO UNICO	2024	8496/36	29/10/2024	4.529,62	02/12/2024	28/11/2024	4.355,40	-4	-17421,6
Life Technologies Italia	2024	24064616	25/09/2024	106.018,00	25/11/2024	28/11/2024	86.900,00	3	260700
CONSORZIO LEONARDO SERVIZI E LAVORI	2024	6264/00	09/10/2024	3.406,14	09/12/2024	28/11/2024	2.791,92	-11	-30711,12
CONSORZIO LEONARDO SERVIZI E LAVORI	2024	7005/00	06/11/2024	3.406,14	06/01/2025	28/11/2024	2.791,92	-39	-108884,88
Studio Eventi & Congressi srl	2024	FPA 50/24	08/10/2024	601,97	07/12/2024	28/11/2024	510,00	-9	-4590
CONSORZIO LEONARDO SERVIZI E LAVORI	2024	7004/00	06/11/2024	5.714,50	06/01/2025	02/12/2024	4.684,02	-35	-163940,7
CONSORZIO LEONARDO SERVIZI E LAVORI	2024	6263/00	09/10/2024	5.714,50	09/12/2024	02/12/2024	4.684,02	-7	-32788,14
to Zooprofilattico Sperimentale del Piemonte, Liguria e Valle d'Aosta	2024	97-12	06/11/2024	9.468,90	06/01/2025	02/12/2024	7.761,39	-35	-271648,65
Estra Energie Srl	2024	2024BG002615733	27/11/2024	144,73	27/01/2025	02/12/2024	118,63	-56	-6643,28
A2A Energia SpA	2024	824500428662	29/11/2024	12.527,96	28/01/2025	02/12/2024	10.268,82	-57	-585322,74
Estra Energie Srl	2024	2024BG002615732	27/11/2024	141,59	27/01/2025	02/12/2024	116,06	-56	-6499,36
ROSATI MATTEO	2024	59	27/11/2024	10.630,05	27/11/2024	02/12/2024	10.630,05	5	53150,25
BIOCLASS S.R.L.	2024	2024030000089	10/02/2024	1.639,68	10/04/2024	02/12/2024	1.344,00	236	317184
ACQUALATINA SPA	2024	0150020240000900400	27/11/2024	1.931,19	27/01/2025	02/12/2024	1.755,63	-56	-98315,28
THERMO FISHER DIAGNOSTICS S.P.A	2024	2024041068	25/11/2024	59,88	24/01/2025	09/12/2024	49,08	-46	-2257,68
CARLO ERBA REAGENTS SRL	2024	2124045953	18/11/2024	1.604,30	17/01/2025	09/12/2024	1.315,00	-39	-51285
ARVAL SERVICE LEASE ITALIA SPA	2024	FT0010824152	20/10/2024	69,97	19/12/2024	09/12/2024	69,97	-10	-699,7
ARVAL SERVICE LEASE ITALIA SPA	2024	FS0010801741	20/10/2024	97,60	19/12/2024	09/12/2024	80,00	-10	-800
bioMerieux Italia S.p.A.	2024	1020704978	26/11/2024	2.005,68	27/01/2025	09/12/2024	1.644,00	-49	-80556
ALD Automotive Italia S.r.l.	2024	INR844728	01/11/2024	305,33	31/12/2024	09/12/2024	250,27	-22	-5505,94
Leasys Italia S.p.A	2024	0000202430052978	10/10/2024	519,02	09/12/2024	09/12/2024	425,43	0	0
AUROGENE S.R.L. A SOCIO UNICO	2024	5406/00	21/11/2024	1.227,86	20/01/2025	09/12/2024	1.006,44	-42	-42270,48
SOCIETA' ITALIANA CHIMICI DIVISIONE SCIENTIFICA SRL UNIP	2024	803	25/11/2024	91,50	24/01/2025	09/12/2024	75,00	-46	-3450
Leasys Italia S.p.A	2024	0000202430053525	22/10/2024	381,24	23/12/2024	09/12/2024	381,24	-14	-5337,36
Leasys Italia S.p.A	2024	0000202430054507	30/10/2024	12,20	30/12/2024	09/12/2024	10,00	-21	-210
PHENOMENEX S.R.L.	2024	INPA-2400000992	26/11/2024	2.525,64	27/01/2025	09/12/2024	2.070,20	-49	-101439,8
SAFEFOOD SRL	2024	79/PA	27/11/2024	1.434,72	27/01/2025	09/12/2024	1.176,00	-49	-57624
TIDICO COMUNICAZIONE S.R.L.S.	2024	FPA 6/24	28/11/2024	1.220,00	27/01/2025	09/12/2024	1.000,00	-49	-49000
Leasys Italia S.p.A	2024	0000202430052979	10/10/2024	1.016,42	09/12/2024	09/12/2024	833,13	0	0
M3D Di Andrea Mastracci	2024	32	15/03/2024	183,00	14/05/2024	09/12/2024	150,00	209	31350
LAND s.r.l.	2024	A1108	07/11/2024	98,20	06/01/2025	09/12/2024	80,49	-28	-2253,72
GRAFICARTE ROMA S.r.l.	2024	657	28/11/2024	23,18	27/01/2025	09/12/2024	19,00	-49	-931
Leasys Italia S.p.A	2024	0000202430058193	10/11/2024	2.508,56	09/01/2025	09/12/2024	2.056,20	-31	-63742,2
Leasys Italia S.p.A	2024	0000202430052980	10/10/2024	2.492,46	09/12/2024	09/12/2024	2.043,00	0	0
Gold Standard Diagnostics Trieste s.r.l. a Socio Unico	2024	000281/P24	27/11/2024	549,00	27/01/2025	09/12/2024	450,00	-49	-22050
ALD Automotive Italia S.r.l.	2024	INR759753	02/10/2024	305,33	02/12/2024	09/12/2024	250,27	7	1751,89
bioMerieux Italia S.p.A.	2024	1020703993	19/11/2024	1.217,46	20/01/2025	09/12/2024	997,92	-42	-41912,64
Illumina Italy S.r.l.	2024	7080051866	15/10/2024	37.979,15	16/12/2024	09/12/2024	31.130,45	-7	-217913,15
Leasys Italia S.p.A	2024	0000202430054508	30/10/2024	61,00	30/12/2024	09/12/2024	50,00	-21	-1050
ALD Automotive Italia S.r.l.	2024	RLR296965	07/11/2024	17,18	06/01/2025	09/12/2024	17,18	-28	-481,04
Steroglass srl	2024	724/PA	19/11/2024	768,60	20/01/2025	09/12/2024	630,00	-42	-26460
IDEXX Laboratories Italia S.r.l.	2024	10016103	22/11/2024	855,71	21/01/2025	09/12/2024	701,40	-43	-30160,2
SAFEFOOD SRL	2024	78/PA	27/11/2024	1.135,82	27/01/2025	09/12/2024	931,00	-49	-45619
Steroglass srl	2024	734/PA	20/11/2024	109,80	20/01/2025	09/12/2024	90,00	-42	-3780
Leasys Italia S.p.A	2024	0000202430058191	10/11/2024	519,02	09/01/2025	09/12/2024	425,43	-31	-13188,33
Leasys Italia S.p.A	2024	0000202430058192	10/11/2024	1.016,42	09/01/2025	09/12/2024	833,13	-31	-25827,03

ARVAL SERVICE LEASE ITALIA SPA	2024	FC0010747388	20/10/2024	1.321,26	19/12/2024	09/12/2024	1.083,00	-10	-10830
Agilent Technologies Italia S.p.A.	2024	199321964/317715/P1	20/11/2024	3.243,98	20/01/2025	09/12/2024	2.659,00	-42	-111678
bioMerieux Italia S.p.A.	2024	1020704977	26/11/2024	1.043,05	27/01/2025	09/12/2024	854,96	-49	-41893,04
Genovese Umberto Srl	2024	V2402894	10/11/2024	2.280,57	09/01/2025	09/12/2024	1.869,32	-31	-57948,92
Leasys Italia S.p.A	2024	0000202430049158	28/09/2024	109,80	27/11/2024	09/12/2024	90,00	12	1080
Leasys Italia S.p.A	2024	0000202430049159	28/09/2024	48,80	27/11/2024	09/12/2024	40,00	12	480
CARLO ERBA REAGENTS SRL	2024	2124046741	21/11/2024	56,85	20/01/2025	09/12/2024	46,60	-42	-1957,2
OMNIA DIAGNOSTICA SRL	2024	0001571	27/11/2024	475,80	27/01/2025	09/12/2024	390,00	-49	-19110
Merck Life Science S.r.l.	2024	8230857374	27/11/2024	215,94	27/01/2025	11/12/2024	177,00	-47	-8319
Vivenda S.p.A.	2024	R524002746	05/12/2024	3.130,03	03/02/2025	11/12/2024	2.565,60	-54	-138542,4
SCORSONE MAURO	2024	23	30/11/2024	3.000,00	30/11/2024	11/12/2024	3.000,00	11	33000
Merck Life Science S.r.l.	2024	8230856984	27/11/2024	351,54	27/01/2025	11/12/2024	288,15	-47	-13543,05
LGC Standards S.r.L.	2024	IT2024510865	26/11/2024	125,17	27/01/2025	11/12/2024	102,60	-47	-4822,2
Vivenda S.p.A.	2024	R524002747	05/12/2024	1.536,97	03/02/2025	11/12/2024	1.259,81	-54	-68029,74
Ad Maiora Srl	2024	263	27/11/2024	187,00	27/01/2025	11/12/2024	170,00	-47	-7990
Merck Life Science S.r.l.	2024	8230856985	27/11/2024	19,52	27/01/2025	11/12/2024	16,00	-47	-752
LGC Standards S.r.L.	2024	IT2024510580	26/11/2024	3.776,75	27/01/2025	11/12/2024	3.095,70	-47	-145497,9
CARLO ERBA REAGENTS SRL	2024	2124047139	26/11/2024	38,94	27/01/2025	11/12/2024	31,92	-47	-1500,24
VUOTTO ANTONIO	2024	288	10/12/2024	31.889,46	10/02/2025	11/12/2024	7.634,21	-61	-465686,81
EDIL S & P ROMA S.R.L.	2024	217	04/12/2024	37.405,20	03/02/2025	11/12/2024	30.660,00	-54	-1655640
S.I.E.M. SOCIETA' ITALIANA ELETTRO MEDICALI S.R.L.	2024	4127	09/12/2024	398.251,92	07/02/2025	11/12/2024	326.436,00	-58	-18933288
GARDEN SERVICE 2000 S.R.L.	2024	33	12/11/2024	12.200,00	13/01/2025	11/12/2024	10.000,00	-33	-330000
CARLO ERBA REAGENTS SRL	2024	2124047140	26/11/2024	19,70	27/01/2025	11/12/2024	16,15	-47	-759,05
LGC Standards S.r.L.	2024	IT2024511421	06/12/2024	159,75	04/02/2025	11/12/2024	130,95	-55	-7202,25
SERVIZI DIAGNOSTICI SRL	2024	2438/01	09/12/2024	167,99	07/02/2025	11/12/2024	137,70	-58	-7986,6
E.O.S. Engineering Operating Solutions S.r.l.	2024	17/PA	05/11/2024	24.173,35	31/12/2024	11/12/2024	19.814,22	-20	-396284,4
CIRFOOD S.C.	2024	5200027031	18/11/2024	9.925,76	17/01/2025	13/12/2024	9.544,00	-35	-334040
ALSCO Italia Srl	2024	314060	10/10/2024	4,93	09/12/2024	13/12/2024	4,04	4	16,16
AIF ASSOCIAZIONE ITALIANA FORMATORI	2024	21/PA	04/11/2024	120,00	31/12/2024	13/12/2024	120,00	-18	-2160
CSM Global Security Service S.r.l.	2024	217/PA	05/12/2024	10.962,81	03/02/2025	13/12/2024	8.985,91	-52	-467267,32
ALSCO Italia Srl	2024	315150	10/10/2024	2,73	09/12/2024	13/12/2024	2,24	4	8,96
GRAFICARTE ROMA S.r.l.	2024	674	06/12/2024	1.159,00	04/02/2025	13/12/2024	950,00	-53	-50350
ALSCO Italia Srl	2024	314033	10/10/2024	312,12	09/12/2024	13/12/2024	255,84	4	1023,36
BRONCHI COMBUSTIBILI SRL	2024	2561	04/12/2024	3.688,74	03/02/2025	13/12/2024	3.023,56	-52	-157225,12
BRICOMAN ITALIA S.R.L. SOCIETA' A SOCIO UNICO	2024	0128160011037	31/10/2024	160,75	30/12/2024	13/12/2024	131,76	-17	-2239,92
Demas Srl	2024	240069193	20/09/2024	37,04	19/11/2024	13/12/2024	30,36	24	728,64
DUSSMANN SERVICE S.R.L.	2024	32452430	22/11/2024	26.919,48	21/01/2025	13/12/2024	22.065,15	-39	-860540,85
Alsco Italia S.r.l.	2024	606814	09/12/2024	1.135,91	07/02/2025	13/12/2024	931,07	-56	-52139,92
GRAFICARTE ROMA S.r.l.	2024	658	03/12/2024	73,20	03/02/2025	13/12/2024	60,00	-52	-3120
Demas Srl	2024	240086734	29/11/2024	75,17	28/01/2025	13/12/2024	68,34	-46	-3143,64
ACCREDIA - L'Ente Italiano di Accreditamento	2024	3259DL	10/12/2024	42.307,16	10/02/2025	13/12/2024	34.678,00	-59	-2046002
DUSSMANN SERVICE S.R.L.	2024	32447590	23/10/2024	26.919,48	23/12/2024	13/12/2024	22.065,15	-10	-220651,5
MAGGIOLI SPA	2024	0002158036	04/12/2024	366,00	03/02/2025	13/12/2024	300,00	-52	-15600
ALSCO Italia Srl	2024	315152	10/10/2024	106,16	09/12/2024	13/12/2024	87,02	4	348,08
ALSCO Italia Srl	2024	314032	10/10/2024	2.413,10	09/12/2024	13/12/2024	1.977,95	4	7911,8
PerkinElmer Scientifica Italia Srl	2024	7224210605	25/11/2024	3.917,42	31/12/2024	13/12/2024	3.211,00	-18	-57798
Illumina Italy S.r.l.	2024	7080052994	22/11/2024	1.978,74	21/01/2025	13/12/2024	1.621,92	-39	-63254,88
MAGGIOLI SPA	2024	0001157121	06/12/2024	159,00	04/02/2025	13/12/2024	159,00	-53	-8427
Demas Srl	2024	240086677	29/11/2024	249,86	28/01/2025	13/12/2024	216,46	-46	-9957,16
CIERLINSKA AGATA	2024	8	24/10/2024	500,00	24/10/2024	14/12/2024	500,00	51	25500
HERA COMM S.p.A.	2024	412423606527	13/12/2024	1.072,77	11/02/2025	18/12/2024	879,32	-55	-48362,6
CONSORZIO LEONARDO SERVIZI E LAVORI	2024	7688/00	03/12/2024	2.801,35	03/02/2025	18/12/2024	2.296,19	-47	-107920,93
HERA COMM S.p.A.	2024	412423606529	14/12/2024	4.832,76	12/02/2025	18/12/2024	3.961,28	-56	-221831,68
CIRFOOD S.C.	2024	5200017993	13/07/2024	745,80	11/09/2024	18/12/2024	678,00	98	66444
ROCCHETTI ANTONELLA	2024	52	10/07/2024	830,50	09/09/2024	18/12/2024	755,00	100	75500
A2A Energia SpA	2024	824500439357	11/12/2024	2.031,32	10/02/2025	18/12/2024	1.665,02	-54	-89911,08
HERA COMM S.p.A.	2024	412423606532	13/12/2024	14,65	11/02/2025	18/12/2024	12,01	-55	-660,55
ECONET SRL Società a Socio unico	2024	FATSP889/2024	10/12/2024	983,11	10/02/2025	18/12/2024	805,83	-54	-43514,82
A2A Energia SpA	2024	824500437971	11/12/2024	5.377,16	10/02/2025	18/12/2024	4.407,51	-54	-238005,54
GPI S.p.A.	2024	014/8227	03/12/2024	4.744,21	03/02/2025	18/12/2024	3.888,70	-47	-182768,9
A2A Energia SpA	2024	824500439356	12/12/2024	3.586,28	10/02/2025	18/12/2024	2.939,57	-54	-158736,78
HERA COMM S.p.A.	2024	412423299123	11/12/2024	5.636,46	10/02/2025	18/12/2024	4.620,05	-54	-249482,7
A2A Energia SpA	2024	824500286531	07/12/2024	51,80	05/02/2025	18/12/2024	42,46	-49	-2080,54
HERA COMM S.p.A.	2024	412423606531	13/12/2024	818,30	11/02/2025	18/12/2024	670,74	-55	-36890,7
CIRFOOD S.C.	2024	5200017679	11/07/2024	880,00	09/09/2024	18/12/2024	800,00	100	80000
HERA COMM S.p.A.	2024	412423299120	10/12/2024	44.555,58	10/02/2025	18/12/2024	36.520,97	-54	-1972132,38
SALERNO ENERGIA VENDITE SPA	2024	39512400003378	14/12/2024	644,11	12/02/2025	18/12/2024	527,96	-56	-29565,76
CIRFOOD S.C.	2024	5200023940	22/10/2024	965,50	23/12/2024	18/12/2024	875,00	-5	-4375
HERA COMM S.p.A.	2024	412423299122	10/12/2024	1.805,47	10/02/2025	18/12/2024	1.479,89	-54	-79914,06
ECONET SRL Società a Socio unico	2024	FATSP886/2024	09/12/2024	9.062,73	07/02/2025	18/12/2024	7.428,47	-51	-378851,97
ECONET SRL Società a Socio unico	2024	FATSP887/2024	10/12/2024	2.945,07	10/02/2025	18/12/2024	2.413,99	-54	-130355,46
INFOCERT S.p.A.	2024	1242002760	05/12/2024	329,40	03/02/2025	18/12/2024	270,00	-47	-12690
HERA COMM S.p.A.	2024	412423606530	13/12/2024	1.432,96	11/02/2025	18/12/2024	1.174,56	-55	-64600,8
A2A Energia SpA	2024	824500438996	12/12/2024	1.794,05	10/02/2025	18/12/2024	1.470,53	-54	-79408,62
CIRFOOD S.C.	2024	5200029552	10/12/2024	165,00	10/02/2025	18/12/2024	150,00	-54	-8100
FASTWEB SpA	2024	PAE0042263	06/12/2024	157,94	04/02/2025	18/12/2024	129,46	-48	-6214,08
ECONET SRL Società a Socio unico	2024	FATSP888/2024	10/12/2024	303,48	10/02/2025	18/12/2024	248,75	-54	-13432,5
CIRFOOD S.C.	2024	5200018350	19/07/2024	500,00	17/09/2024	18/12/2024	409,84	92	37705,28
CIRFOOD S.C.	2024	5200027240	20/11/2024	452,10	20/01/2025	18/12/2024	411,00	-33	-13563
CIRFOOD S.C.	2024	5200017994	13/07/2024	170,50	11/09/2024	18/12/2024	155,00	98	15190
HERA COMM S.p.A.	2024	412423606528	13/12/2024	6.777,01	11/02/2025	18/12/2024	5.554,93	-55	-305521,15
Nippon Gases Industrial Srl	2024	0500574	05/03/2024	1.285,15	06/05/2024	18/12/2024	1.053,40	226	238068,4
HERA COMM S.p.A.	2024	412423299121	10/12/2024	1.027,59	10/02/2025	18/12/2024	842,29	-54	-45483,66
BIOGENETICS DIAGNOSTICS S.R.L.	2024	617/PA	02/12/2024	411,07	31/01/2025	19/12/2024	336,94	-43	-14488,42
MYO SPA	2024	2040/240022121	24/09/2024	2.437,62	25/11/2024	19/12/2024	2.051,00	24	49224
CIRFOOD S.C.	2024	5200029551	12/12/2024	165,00	10/02/2025	19/12/2024	150,00	-53	-7950
Biolife Italiana srl	2024	V1-8292	06/12/2024	412,36	04/02/2025	19/12/2024	338,00	-47	-15886
FOSS Italia S.r.l.	2024	4860089327	14/12/2024	1.666,28	12/02/2025	19/12/2024	1.365,80	-55	-75119
M.E.C. SRL	2024	P00176	29/11/2024	1.662,86	31/12/2024	19/12/2024	1.363,00	-12	-16356
AUROGENE S.R.L. A SOCIO UNICO	2024	5760/00	06/12/2024	125,66	04/02/2025	19/12/2024	103,00	-47	-4841
Promega Italia Srl a socio unico SRL	2024	2461006278	26/11/2024	304,21	27/01/2025	19/12/2024	249,35	-39	-9724,65
M.E.C. SRL	2024	P00189	29/11/2024	229,36	31/12/2024	19/12/2024	188,00	-12	-2256
M.E.C. SRL	2024	P00190	29/11/2024	114,68	31/12/2024	19/12/2024	94,00	-12	-1128
M.E.C. SRL	2024	P00185	29/11/2024	114,68	31/12/2024	19/12/2024	94,00	-12	-1128
OMNIA DIAGNOSTICA SRL	2024	0001573	02/12/2024	634,40	31/01/2025	19/12/2024	520,00	-43	-22360
BIOGENETICS DIAGNOSTICS S.R.L.	2024	618/PA	02/12/2024	7.755,43	31/01/2025	19/12/2024	6.356,91	-43	-273347,13

BOTTICELLA GIOVANNA	2024	13/2024	18/12/2024	6.000,00	18/12/2024	19/12/2024	6.000,00	1	6000
TRA.SER.SRL	2024	966/24	11/12/2024	573,40	10/02/2025	19/12/2024	470,00	-53	-24910
AGROLABO SPA	2024	178/PA	18/11/2024	2.145,74	17/01/2025	19/12/2024	1.758,80	-29	-51005,2
FOSS Italia S.r.l.	2024	4860089196	04/12/2024	1.344,53	03/02/2025	19/12/2024	1.102,07	-46	-50695,22
M.E.C. SRL	2024	P00179	29/11/2024	229,36	31/12/2024	19/12/2024	188,00	-12	-2256
bioMerieux Italia S.p.A.	2024	1020706311	02/12/2024	2.034,47	31/01/2025	19/12/2024	1.667,60	-43	-71706,8
CERBA HEALTHCARE LAZIO S.R.L.	2024	2071ZM01	12/12/2024	2.079,81	10/02/2025	19/12/2024	2.079,81	-53	-110229,93
M.E.C. SRL	2024	P00178	29/11/2024	458,72	31/12/2024	19/12/2024	376,00	-12	-4512
CIRFOOD S.C.	2024	5200029698	11/12/2024	2.620,80	10/02/2025	19/12/2024	2.520,00	-53	-133560
EDENRED ITALIA Srl	2024	N57768	25/10/2024	4.433,52	25/11/2024	19/12/2024	4.263,00	24	102312
M.E.C. SRL	2024	P00184	29/11/2024	229,36	31/12/2024	19/12/2024	188,00	-12	-2256
BIOGENETICS DIAGNOSTICS S.R.L.	2024	616/PA	02/12/2024	42,77	31/01/2025	19/12/2024	35,06	-43	-1507,58
bioMerieux Italia S.p.A.	2024	1020707245	05/12/2024	2.583,96	03/02/2025	19/12/2024	2.118,00	-46	-97428
M.E.C. SRL	2024	P00187	29/11/2024	344,04	31/12/2024	19/12/2024	282,00	-12	-3384
CONSORZIO LEONARDO SERVIZI E LAVORI	2024	7858/00	06/12/2024	2.799,90	04/02/2025	19/12/2024	2.295,00	-47	-107865
IDEXX Laboratories Italia S.r.l.	2024	10016244	14/12/2024	3.600,40	12/02/2025	19/12/2024	2.951,15	-55	-162313,25
ALSCO Italia Srl	2024	318672	11/12/2024	106,97	10/02/2025	19/12/2024	87,68	-53	-4647,04
CONSORZIO LEONARDO SERVIZI E LAVORI	2024	7687/00	03/12/2024	3.406,14	03/02/2025	19/12/2024	2.791,92	-46	-128428,32
CERBA HEALTHCARE LAZIO S.R.L.	2024	2070ZM01	11/12/2024	2.470,00	10/02/2025	19/12/2024	2.470,00	-53	-130910
M.E.C. SRL	2024	P00191	29/11/2024	114,68	31/12/2024	19/12/2024	94,00	-12	-1128
M.E.C. SRL	2024	P00180	29/11/2024	917,44	31/12/2024	19/12/2024	752,00	-12	-9024
BIOGENETICS DIAGNOSTICS S.R.L.	2024	615/PA	02/12/2024	42,77	31/01/2025	19/12/2024	35,06	-43	-1507,58
M.E.C. SRL	2024	P00192	29/11/2024	114,68	31/12/2024	19/12/2024	94,00	-12	-1128
EUROCLONE SPA	2024	10114/SP	02/12/2024	217,40	31/01/2025	19/12/2024	178,20	-43	-7662,6
BLU SERVICE srl	2024	2679/PA	05/11/2024	36,60	31/12/2024	19/12/2024	30,00	-12	-360
M.E.C. SRL	2024	P00182	29/11/2024	114,68	31/12/2024	19/12/2024	94,00	-12	-1128
LA MINOPOLI SRL	2024	FPA 781/24	02/12/2024	4.572,91	31/01/2025	19/12/2024	3.748,29	-43	-161176,47
Generon S.p.A.	2024	000400/PA	03/12/2024	2.684,00	03/02/2025	19/12/2024	2.200,00	-46	-101200
Biolife Italiana srl	2024	V1-8119	01/12/2024	252,54	30/01/2025	19/12/2024	207,00	-42	-8694
Bio-Rad Laboratories S.r.l.	2024	2400037226	22/11/2024	123,22	21/01/2025	19/12/2024	101,00	-33	-3333
R-BIOPHARM ITALIA SRL	2024	FVBP 24600520PA	17/12/2024	2.733,21	17/02/2025	19/12/2024	2.240,34	-60	-134420,4
IDEXX Laboratories Italia S.r.l.	2024	10016178	06/12/2024	666,71	04/02/2025	19/12/2024	546,48	-47	-25684,56
M.E.C. SRL	2024	P00177	29/11/2024	286,70	31/12/2024	19/12/2024	235,00	-12	-2820
TRA.SER.SRL	2024	967/24	10/12/2024	7.332,20	10/02/2025	19/12/2024	6.010,00	-53	-318530
SPECTRA 2000 S.R.L.	2024	4/253	14/12/2024	459,94	31/01/2025	19/12/2024	377,00	-43	-16211
Bio-Rad Laboratories S.r.l.	2024	2400038755	04/12/2024	1.091,90	03/02/2025	19/12/2024	895,00	-46	-41170
FOSS Italia S.r.l.	2024	4860089342	16/12/2024	2.043,20	14/02/2025	19/12/2024	1.674,75	-57	-95460,75
MAGGIOLI SPA	2024	0001158544	13/12/2024	232,00	11/02/2025	19/12/2024	232,00	-54	-12528
bioMerieux Italia S.p.A.	2024	1020708055	11/12/2024	663,07	10/02/2025	19/12/2024	543,50	-53	-28805,5
Merck Life Science S.r.l.	2024	8230859275	30/11/2024	52,58	29/01/2025	19/12/2024	43,10	-41	-1767,1
M.E.C. SRL	2024	P00186	29/11/2024	114,68	31/12/2024	19/12/2024	94,00	-12	-1128
CONSORZIO LEONARDO SERVIZI E LAVORI	2024	7686/00	03/12/2024	5.714,50	03/02/2025	19/12/2024	4.684,02	-46	-215464,92
LIOFILCHEM SRL	2024	2024-FTEL-0006418	03/12/2024	126,56	03/02/2025	19/12/2024	103,74	-46	-4772,04
CIRFOOD S.C.	2024	5200029699	11/12/2024	3.852,16	10/02/2025	19/12/2024	3.704,00	-53	-196312
TEST VERITAS SRL	2024	PA94/E	25/11/2024	481,90	24/01/2025	19/12/2024	395,00	-36	-14220
BLU SERVICE srl	2024	2678/PA	05/11/2024	1.087,39	31/12/2024	19/12/2024	891,30	-12	-10695,6
ALSCO Italia Srl	2024	317684	11/12/2024	2.591,18	10/02/2025	19/12/2024	2.123,92	-53	-112567,76
M.E.C. SRL	2024	P00183	29/11/2024	229,36	31/12/2024	19/12/2024	188,00	-12	-2256
Lab Service Analytica Srl	2024	24VFATTPA-0521	05/12/2024	3.641,70	03/02/2025	19/12/2024	2.985,00	-46	-137310
M.E.C. SRL	2024	P00188	29/11/2024	114,68	31/12/2024	19/12/2024	94,00	-12	-1128
M.E.C. SRL	2024	P00181	29/11/2024	516,06	31/12/2024	19/12/2024	423,00	-12	-5076
Generon S.p.A.	2024	000399/PA	03/12/2024	2.074,00	03/02/2025	19/12/2024	1.700,00	-46	-78200
CEC - CONSORZIO EUROPEO CERTIFICAZIONE SCARL	2024	24/000001768	12/12/2024	171,36	10/02/2025	19/12/2024	141,74	-53	-7512,22
EUROCLONE SPA	2024	10115/SP	02/12/2024	4.810,70	31/01/2025	19/12/2024	3.943,20	-43	-169557,6
THERMO FISHER DIAGNOSTICS S.P.A	2024	2024042513	05/12/2024	104,92	03/02/2025	23/12/2024	86,00	-42	-3612
TIM S.p.A.	2024	8L00782734	16/12/2024	168,53	14/02/2025	23/12/2024	138,14	-53	-7321,42
QIAGEN S.r.l.	2024	0980318048	04/12/2024	1.409,34	03/02/2025	23/12/2024	1.155,20	-42	-48518,4
GRAFICARTE ROMA S.r.l.	2024	678	11/12/2024	1.049,20	10/02/2025	23/12/2024	860,00	-49	-42140
Demas Srl	2024	240089193	11/12/2024	37,04	10/02/2025	23/12/2024	30,36	-49	-1487,64
GPI S.p.A.	2024	014/8367	09/12/2024	2.440,00	07/02/2025	23/12/2024	2.000,00	-46	-92000
CARLO ERBA REAGENTS SRL	2024	2124048325	04/12/2024	434,32	03/02/2025	23/12/2024	356,00	-42	-14952
RECRYTERA SRL	2024	303/00	09/06/2024	8.710,80	08/08/2024	23/12/2024	7.140,00	137	978180
LEADER SERVICE Soc. Coop.	2024	1/2596	11/12/2024	30.938,09	10/02/2025	23/12/2024	25.359,09	-49	-1242595,41
GRAFICARTE ROMA S.r.l.	2024	716	17/12/2024	73,20	17/02/2025	23/12/2024	60,00	-56	-3360
THERMO FISHER DIAGNOSTICS S.P.A	2024	2024042848	11/12/2024	48,76	10/02/2025	23/12/2024	39,97	-49	-1958,53
GPI S.p.A.	2024	014/8507	14/12/2024	915,00	12/02/2025	23/12/2024	750,00	-51	-38250
Illumina Italy S.r.l.	2024	7080053662	12/12/2024	6.943,75	10/02/2025	23/12/2024	5.691,60	-49	-278888,4
BRICOMAN ITALIA S.R.L. SOCIETA' A SOCIO UNICO	2024	0116350023966	05/12/2024	204,00	03/02/2025	23/12/2024	167,21	-42	-7022,82
SOCIETA' ITALIANA CHIMICI DIVISIONE SCIENTIFICA SRL UNIP	2024	881	16/12/2024	8.784,00	14/02/2025	23/12/2024	7.200,00	-53	-381600
VWR International S.r.l.	2024	3074116811	13/12/2024	9.753,90	11/02/2025	23/12/2024	7.995,00	-50	-399750
GPI S.p.A.	2024	014/8192	03/12/2024	8.031,66	03/02/2025	23/12/2024	6.583,33	-42	-276499,86
TIM S.p.A.	2024	8N00427280	16/12/2024	105,65	31/01/2025	23/12/2024	86,60	-39	-3377,4
CHICK FARM EUROPE SOCIETA' AGRICOLA A R.L. UNIPERSONALE	2024	9/26	31/10/2024	13,20	30/12/2024	23/12/2024	13,20	-7	-92,4
TRA.SER.SRL	2024	766/24	25/09/2024	4.392,00	25/11/2024	23/12/2024	3.600,00	28	100800
Faul.Antinfortunistica S.r.l.	2024	3415	17/12/2024	2.714,50	31/01/2025	23/12/2024	2.225,00	-39	-86775
GRAFICARTE ROMA S.r.l.	2024	691	12/12/2024	195,20	10/02/2025	23/12/2024	160,00	-49	-7840
Bio-Rad Laboratories S.r.l.	2024	2400039810	12/12/2024	11.328,62	10/02/2025	23/12/2024	9.285,75	-49	-455001,75
IVTECH SRL	2024	83	16/12/2024	200,00	31/01/2025	23/12/2024	200,00	-39	-7800
A2A Energia SpA	2024	824500425796	19/12/2024	1.539,48	17/02/2025	23/12/2024	1.261,87	-56	-70664,72
HERA COMM S.p.A.	2024	422400554919	20/12/2024	832,09	18/02/2025	27/12/2024	682,04	-53	-36148,12
LEADER SERVICE Soc. Coop.	2024	1/2043	04/10/2024	30.938,09	03/12/2024	27/12/2024	25.359,09	24	608618,16
Amapa Srl	2024	03-4770	08/11/2024	1.420,00	09/12/2024	30/12/2024	1.290,91	21	27109,11
SERVIZI DIAGNOSTICI SRL	2024	1475/01	08/08/2024	587,67	07/10/2024	31/12/2024	481,70	85	40944,5
LEADER SERVICE Soc. Coop.	2024	1/3064	11/01/2024	30.938,09	11/03/2024	31/12/2024	25.359,09	295	7480931,55
LGC Standards S.r.L.	2024	IT2024507776	12/09/2024	2.832,84	11/11/2024	31/12/2024	2.322,00	50	116100
United Parcel Service Italia S.r.l.	2024	202410001820	02/01/2024	13,99	02/03/2024	31/12/2024	13,99	304	4252,96
BLU SERVICE srl	2024	2345/PA	02/10/2024	958,19	01/12/2024	31/12/2024	785,40	30	23562
Nippon Gases Industrial Srl	2023	0503486	06/12/2023	1.097,02	05/02/2024	31/12/2024	112,00	330	36960
Wind Tre S.p.A.	2024	2024A000013450	24/09/2024	114,68	23/11/2024	31/12/2024	94,00	38	3572
FIRENZE PARCHEGGI S.p.A.	2024	000000001800320G	30/06/2024	2,00	29/08/2024	31/12/2024	1,64	124	203,36
Life Technologies Italia	2024	24063547	21/09/2024	6.345,22	20/11/2024	31/12/2024	5.201,00	41	213241
VODAFONE ITALIA S.p.A.	2023	ZZ40523877	13/12/2023	4.794,58	11/02/2024	31/12/2024	4.570,93	324	1480981,32
NEGRI AUTO srl	2024	12/PA	20/03/2024	987,41	19/05/2024	31/12/2024	809,35	226	182913,1
Nippon Gases Industrial Srl	2024	0502758	04/10/2024	249,86	03/12/2024	31/12/2024	204,80	28	5734,4
IST. ZOOPROFILATTICO SPERIM. DELLE VENEZIE	2023	FTES202300000273	05/12/2023	3.355,50	03/02/2024	31/12/2024	2.750,41	332	913136,12
IZS LOMBARDIA E EMILIA ROMAGNA "B. UBERTINI"	2024	119/70	14/10/2024	11.028,80	13/12/2024	31/12/2024	9.040,00	18	162720

TELEPASS S.P.A.	2024	000000077994465T	27/02/2024	1,83	27/04/2024	31/12/2024	1,83	248	453,84
VWR International S.r.l.	2024	3074105859	18/10/2024	366,32	17/12/2024	31/12/2024	300,26	14	4203,64
BLU SERVICE srl	2024	1309/PA	04/06/2024	36,60	03/08/2024	31/12/2024	30,00	150	4500
TELEPASS S.P.A.	2024	000000900037621T	30/10/2024	51,85	29/12/2024	31/12/2024	42,50	2	85
AUTOSTRADE PER L'ITALIA S.P.A.	2024	000000900018118D	30/06/2024	904,09	29/08/2024	31/12/2024	741,06	124	91891,44
IZS LOMBARDIA E EMILIA ROMAGNA "B. UBERTINI"	2024	98/70	17/09/2024	109,80	16/11/2024	31/12/2024	90,00	45	4050
Life Technologies Italia	2024	24017193	19/03/2024	2.170,72	18/05/2024	31/12/2024	1.779,28	227	403896,56
BLU SERVICE srl	2024	2075/PA	02/09/2024	45,75	01/11/2024	31/12/2024	37,50	60	2250
Nippon Gases Industrial Srl	2024	0502537	05/09/2024	190,81	04/11/2024	31/12/2024	156,40	57	8914,8
TELEPASS S.P.A.	2024	000000900025108T	30/07/2024	444,40	28/09/2024	31/12/2024	439,12	94	41277,28
SABA ITALIA SPA	2024	000000087800493P	30/06/2024	2,81	29/08/2024	31/12/2024	2,30	124	285,2
BLU SERVICE srl	2024	2076/PA	02/09/2024	124,44	01/11/2024	31/12/2024	102,00	60	6120
AUTOSTRADE PER L'ITALIA S.P.A.	2024	000000003347535D	28/02/2024	31,50	28/04/2024	31/12/2024	31,50	247	7780,5
ECO ERIDANIA S.P.A.	2024	765/S2	31/10/2024	5.893,98	30/12/2024	31/12/2024	4.831,13	1	4831,13
Nippon Gases Industrial Srl	2024	0501981	04/07/2024	516,06	02/09/2024	31/12/2024	423,00	120	50760
OMNIA DIAGNOSTICA SRL	2024	0001258	30/09/2024	237,90	29/11/2024	31/12/2024	195,00	32	6240
Life Technologies Italia	2024	24038297	08/06/2024	83.875,00	07/08/2024	31/12/2024	68.750,00	146	10037500
TELEPASS S.P.A.	2024	000000053331606T	28/02/2024	1,83	28/04/2024	31/12/2024	1,83	247	452,01
BLU SERVICE srl	2024	1308/PA	04/06/2024	1.185,11	03/08/2024	31/12/2024	971,40	150	145710
RANDOX LABORATORIES LIMITED	2024	34884	27/09/2024	214,72	26/11/2024	31/12/2024	176,00	35	6160
THERMO FISHER DIAGNOSTICS S.P.A	2024	2024034999	07/10/2024	125,54	06/12/2024	31/12/2024	102,90	25	2572,5
STUDIO PAI SRLS	2024	26	19/07/2024	848,00	17/09/2024	31/12/2024	848,00	105	89040
Nippon Gases Industrial Srl	2024	0502759	04/10/2024	821,79	03/12/2024	31/12/2024	673,60	28	18860,8
Life Technologies Italia	2024	24070044	15/10/2024	1.921,50	14/12/2024	31/12/2024	1.575,00	17	26775
BLU SERVICE srl	2024	239/DF	10/05/2024	160,31	09/07/2024	31/12/2024	131,40	175	22995
RANDOX LABORATORIES LIMITED	2024	34909	04/10/2024	383,32	03/12/2024	31/12/2024	314,20	28	8797,6
FISHER SCIENTIFIC SAS	2024	4180167965	23/05/2024	250,11	22/07/2024	31/12/2024	205,01	162	33211,62
bioMerieux Italia S.p.A.	2024	1020698773	19/10/2024	2.880,18	18/12/2024	31/12/2024	2.360,80	13	30690,4
UNI-ENTE ITALIANO DI NORMAZIONE	2024	500115/C10	18/03/2024	186,66	17/05/2024	31/12/2024	153,00	228	34884
TELEPASS S.P.A.	2024	000000065218550T	30/06/2024	1,83	29/08/2024	31/12/2024	1,83	124	226,92
Italware S.r.l.	2024	24000980	07/03/2024	16,10	06/05/2024	31/12/2024	13,20	239	3154,8
ALD Automotive Italia S.r.l.	2024	FIR067456	28/09/2024	24,40	27/11/2024	31/12/2024	20,00	34	680
TELEPASS S.P.A.	2024	000000056974062T	30/03/2024	1,83	29/05/2024	31/12/2024	1,83	216	395,28
AUTOSTRADE PER L'ITALIA S.P.A.	2024	000000008364965D	30/04/2024	26,40	29/06/2024	31/12/2024	26,40	185	4884
ISTITUTO ZOOPROFILATTICO SPERIMENTALE U. E M. "Togo Rosati"	2023	401/3	10/11/2023	148,40	09/01/2024	31/12/2024	121,64	357	43425,48
BLU SERVICE srl	2024	2074/PA	02/09/2024	1.160,95	01/11/2024	31/12/2024	951,60	60	57096
TELEPASS S.P.A.	2023	000000900045352T	30/12/2023	25,62	28/02/2024	31/12/2024	21,00	307	6447
RESTA ENRICO	2024	42/001	11/06/2024	652,96	10/08/2024	31/12/2024	535,21	143	76535,03
ESG SERVICES S.r.l.	2024	2/1	08/10/2024	82.612,31	07/12/2024	31/12/2024	67.715,01	24	1625160,24
Elettroservizi srl	2024	788/EL	31/07/2024	3.464,80	29/09/2024	31/12/2024	2.840,00	93	264120
United Parcel Service Italia S.r.l.	2023	202310743198	22/11/2023	213,38	21/01/2024	31/12/2024	174,90	345	60340,5
Wind Tre S.p.A.	2024	2024A000003787	23/03/2024	19,52	22/05/2024	31/12/2024	19,52	223	4352,96
Istituto ZooprofilatticoSperimentale Abruzzo e Molise	2024	032/240	27/09/2024	90,90	26/11/2024	31/12/2024	82,64	35	2892,4
TELEPASS S.P.A.	2024	000000059243376T	30/04/2024	1,83	29/06/2024	31/12/2024	1,83	185	338,55
AUTOSTRADE PER L'ITALIA S.P.A.	2023	000000900037505D	30/12/2023	730,00	28/02/2024	31/12/2024	598,36	307	183696,52
TELEPASS S.P.A.	2024	000000066612471T	27/02/2024	1,83	27/04/2024	31/12/2024	1,83	248	453,84
LABOCHEM SCIENCE S.R.L.	2024	976	01/10/2024	192,76	02/12/2024	31/12/2024	158,00	29	4582
EUROFINS GENOMICS ITALY S.R.L.	2024	PA242042	09/10/2024	209,84	09/12/2024	31/12/2024	172,00	22	3784
GILSON ITALIA S.R.L.	2024	ITI0051414	23/09/2024	6.484,30	22/11/2024	31/12/2024	5.315,00	39	207285
THERMO FISHER SCIENTIFIC SPA	2023	9160155007	13/11/2023	1.942,29	12/01/2024	31/12/2024	1.592,04	354	563582,16
VWR International S.r.l.	2023	3074023770	22/12/2023	520,82	20/02/2024	31/12/2024	426,90	315	134473,5
GRAFICARTE ROMA S.r.l.	2024	564	28/10/2024	120,78	27/12/2024	31/12/2024	99,00	4	396
TELEPASS S.P.A.	2024	000000081514208T	27/02/2024	1,83	27/04/2024	31/12/2024	1,83	248	453,84
BLU SERVICE srl	2024	1053/PA	03/05/2024	959,65	02/07/2024	31/12/2024	786,60	182	143161,2
NEGRI AUTO srl	2023	10/PA	27/11/2023	893,11	26/01/2024	31/12/2024	732,06	340	248900,4
ANAS S.p.A.	2023	0074003059	24/11/2023	262,88	23/01/2024	31/12/2024	215,47	343	73906,21
ISTITUTO ZOOPROFILATTICO SPERIMENTALE DEL MEZZOGIORNO	2024	1063	21/06/2024	161,28	20/08/2024	31/12/2024	132,20	133	17582,6
I VIAGGI DI CARLOTTA SRL	2024	161/1	18/10/2024	332,14	17/12/2024	31/12/2024	328,40	14	4597,6
BIOCLASS S.R.L.	2024	2024030000488	01/10/2024	1.945,90	30/11/2024	31/12/2024	1.595,00	31	49445
Gold Standard Diagnostics Trieste s.r.l. a Socio Unico	2024	000264/P24	30/10/2024	691,01	29/12/2024	31/12/2024	566,40	2	1132,8
VWR International S.r.l.	2023	3074020898	08/12/2023	2.057,12	06/02/2024	31/12/2024	1.686,16	329	554746,64
ITD Solutions SpA	2024	24110346	24/06/2024	296,06	23/08/2024	31/12/2024	242,67	130	31547,1
IST. ZOOPROFILATTICO SPERIM. DELLE VENEZIE	2023	FTES202300000255	24/11/2023	1.905,52	23/01/2024	31/12/2024	1.561,90	343	535731,7
Eppendorf s.r.l.	2024	0220056702	21/10/2024	12.731,24	20/12/2024	31/12/2024	10.435,44	11	114789,84
VODAFONE ITALIA S.p.A.	2024	6436410674	22/03/2024	109,80	21/05/2024	31/12/2024	90,00	224	20160
Nippon Gases Industrial Srl	2024	0500575	05/03/2024	732,00	06/05/2024	31/12/2024	120,00	239	28680
ISTITUTO ZOOPROFILATTICO SPERIMENTALE U. E M. "Togo Rosati"	2023	402/3	10/11/2023	48,80	09/01/2024	31/12/2024	40,00	357	14280
Life Technologies Italia	2024	24059194	03/09/2024	4.684,41	02/11/2024	31/12/2024	3.839,68	59	226541,12
Wind Tre S.p.A.	2024	2024A000003648	23/03/2024	17,08	22/05/2024	31/12/2024	17,08	223	3808,84
LA MINOPOLI SRL	2024	FPA 710/24	31/10/2024	4.572,91	30/12/2024	31/12/2024	3.748,29	1	3748,29
VWR International S.r.l.	2024	3074045538	09/03/2024	74,81	08/05/2024	31/12/2024	30,00	237	7110
IST. ZOOPROFILATTICO SPERIM. DELLE VENEZIE	2024	FTES202400000006	16/01/2024	41,58	16/03/2024	31/12/2024	34,08	290	9883,2
Onetti giorgio	2024	377/2024	21/08/2024	41,00	20/10/2024	31/12/2024	41,00	72	2952
Nippon Gases Industrial Srl	2024	0500573	05/03/2024	732,00	06/05/2024	31/12/2024	120,00	239	28680
TRA.SER.SRL	2024	810/24	09/10/2024	6.441,60	08/12/2024	31/12/2024	5.280,00	23	121440
BLU SERVICE srl	2024	806/PA	02/04/2024	15,74	01/06/2024	31/12/2024	12,90	213	2747,7
BLU SERVICE srl	2024	805/PA	02/04/2024	1.355,30	01/06/2024	31/12/2024	1.110,90	213	236621,7
Andrea Maggisano	2024	FATTPA 57_24	05/11/2024	6.978,39	05/11/2024	31/12/2024	1.100,00	56	61600
LGC Standards S.r.L.	2024	IT2024509777	24/10/2024	493,00	23/12/2024	31/12/2024	404,10	8	3232,8
ARUBA SPA	2024	1000241500006759	06/06/2024	18,29	05/08/2024	31/12/2024	14,99	148	2218,52
Wind Tre S.p.A.	2024	2024A000009737	23/07/2024	114,68	21/09/2024	31/12/2024	94,00	101	9494
Finocchio Luca	2024	1/287	14/10/2024	792,00	13/12/2024	31/12/2024	720,00	18	12960
Life Technologies Italia	2024	24056941	20/08/2024	19.525,00	19/10/2024	31/12/2024	16.004,10	73	1168299,3
DHL EXPRESS (ITALY) S.R.L.	2024	ROM0052733	21/06/2024	6,45	20/08/2024	31/12/2024	6,45	133	857,85
BIOCLASS S.R.L.	2024	2024030000380	24/07/2024	97,60	22/09/2024	31/12/2024	80,00	100	8000
Wind Tre S.p.A.	2024	2024A000003770	23/03/2024	17,08	22/05/2024	31/12/2024	17,08	223	3808,84
STUDIO PAI SRLS	2024	28	19/07/2024	848,00	17/09/2024	31/12/2024	848,00	105	89040
ISTITUTO ZOOPROFILATTICOSPERIMENTALE DI PUGLIA E BASILICATA	2024	103/6	06/03/2024	11.171,11	05/05/2024	31/12/2024	9.156,65	240	2197596
Nippon Gases Industrial Srl	2024	0503819	05/01/2024	1.025,78	05/03/2024	31/12/2024	53,61	301	16136,61
Faul.Antinfortunistica S.r.l.	2024	551	28/02/2024	2.750,64	02/04/2024	31/12/2024	496,02	273	135413,46
ITD Solutions SpA	2023	23111812	21/12/2023	296,06	19/02/2024	31/12/2024	242,67	316	76683,72
PEP di Jamal Wehbe'	2024	47/FE	30/07/2024	1.939,80	30/09/2024	31/12/2024	1.590,00	92	146280
ITD Solutions SpA	2024	24107561	19/04/2024	296,06	18/06/2024	31/12/2024	242,67	196	47563,32
United Parcel Service Italia S.r.l.	2023	202320274931	08/11/2023	215,67	07/01/2024	31/12/2024	212,17	359	76169,03
Nippon Gases Industrial Srl	2023	0503489	06/12/2023	732,00	05/02/2024	31/12/2024	120,00	330	39600
ST.TECNICO AGOSTOLI DI COLETTA, FRASSINETI SARRICA	2024	26/00	19/01/2024	209,35	19/01/2024	31/12/2024	33,00	347	11451

AZIENDA UNITA' SANITARIA LOCALE RIETI	2024	F2/2024/496	03/09/2024	242,00	02/11/2024	31/12/2024	242,00	59	14278
Nippon Gases Industrial Srl	2024	0502435	05/09/2024	249,86	04/11/2024	31/12/2024	204,80	57	11673,6
AHSI S.p.A.	2024	000690	02/04/2024	6.303,74	01/06/2024	31/12/2024	5.167,00	213	1100571
Merck Life Science S.r.l.	2024	8230840168	23/10/2024	2.852,36	22/12/2024	31/12/2024	2.338,00	9	21042
Merck Life Science S.r.l.	2024	8230834003	10/10/2024	83,08	09/12/2024	31/12/2024	68,10	22	1498,2
TELEPASS S.P.A.	2024	000000900022659T	30/06/2024	29,28	29/08/2024	31/12/2024	24,00	124	2976
TELEPASS S.P.A.	2024	000000069270814T	27/02/2024	1,83	27/04/2024	31/12/2024	1,83	248	453,84
Lab Service Analytica Srl	2024	24VFATTPA-0328	30/07/2024	21.253,13	30/09/2024	31/12/2024	17.420,60	92	1602695,2
EUROCLONE SPA	2024	7045/SP	02/09/2024	2.194,57	01/11/2024	31/12/2024	1.798,83	60	107929,8
BLU SERVICE srl	2024	538/PA	02/03/2024	1.314,67	01/05/2024	31/12/2024	1.077,60	244	262934,4
Life Technologies Italia	2024	5912222054	01/11/2024	5.996,30	31/12/2024	31/12/2024	4.915,00	0	0
AHSI S.p.A.	2024	000700	02/04/2024	22.363,82	01/06/2024	31/12/2024	18.331,00	213	3904503
THERMO FISHER DIAGNOSTICS S.P.A	2024	2024034081	01/10/2024	579,05	02/12/2024	31/12/2024	474,63	29	13764,27
VWR International S.r.l.	2024	3074109233	01/11/2024	379,18	31/12/2024	31/12/2024	310,80	0	0
VWR International S.r.l.	2024	3074109232	01/11/2024	157,38	31/12/2024	31/12/2024	129,00	0	0
OMNIA DIAGNOSTICA SRL	2024	0001259	30/09/2024	536,80	29/11/2024	31/12/2024	440,00	32	14080
GM CAR SERVICE SRLS	2024	FPA 3/24	22/06/2024	61,00	21/08/2024	31/12/2024	50,00	132	6600
Wind Tre S.p.A.	2024	2024A000003395	23/03/2024	39,04	22/05/2024	31/12/2024	39,04	223	8705,92
AHSI S.p.A.	2024	000412	01/03/2024	45.079,00	30/04/2024	31/12/2024	36.950,00	245	9052750
VWR International S.r.l.	2024	3074105860	18/10/2024	205,94	17/12/2024	31/12/2024	168,80	14	2363,2
Steroglass srl	2024	530/PA	27/09/2024	10.299,24	26/11/2024	31/12/2024	8.442,00	35	295470
Steroglass srl	2024	529/PA	27/09/2024	1.882,28	26/11/2024	31/12/2024	1.542,85	35	53999,75
VODAFONE ITALIA S.p.A.	2024	AQ02131234	01/03/2024	4.112,24	30/04/2024	31/12/2024	3.483,33	245	853415,85
LGC Standards S.r.L.	2024	IT2024509537	24/10/2024	166,45	23/12/2024	31/12/2024	136,44	8	1091,52
BLU SERVICE srl	2024	1568/PA	01/07/2024	18,30	30/08/2024	31/12/2024	15,00	123	1845
CARLO ERBA REAGENTS SRL	2024	2124042650	24/10/2024	58,65	23/12/2024	31/12/2024	48,07	8	384,56
LGC Standards S.r.L.	2024	IT2024509195	07/10/2024	500,20	06/12/2024	31/12/2024	410,00	25	10250
RANDOX LABORATORIES LIMITED	2024	34770	23/09/2024	1.210,48	22/11/2024	31/12/2024	992,20	39	38695,8
TELEPASS S.P.A.	2024	000000054015533T	28/02/2024	15,49	28/04/2024	31/12/2024	15,49	247	3826,03
BLU SERVICE srl	2024	1861/PA	01/08/2024	1.697,51	30/09/2024	31/12/2024	1.391,40	92	128008,8
Nippon Gases Industrial Srl	2024	0502538	05/09/2024	411,14	04/11/2024	31/12/2024	337,00	57	19209
SPER - Dipartimento di Medicina Sperimentale	2024	dip00253-24/000526	18/09/2024	976,00	17/11/2024	31/12/2024	800,00	44	35200
UNI-ENTE ITALIANO DI NORMAZIONE	2024	500326/C10	17/07/2024	134,81	15/09/2024	31/12/2024	110,50	107	11823,5
TELEPASS S.P.A.	2024	000000067738656T	30/07/2024	27,65	28/09/2024	31/12/2024	27,65	94	2599,1
ITD Solutions SpA	2023	23111811	21/12/2023	296,06	19/02/2024	31/12/2024	242,67	316	76683,72
ECO ERIDANIA S.P.A.	2024	642/S2	06/09/2024	15.339,58	05/11/2024	31/12/2024	12.573,43	56	704112,08
Life Technologies Italia	2024	24058302	29/08/2024	195,20	28/10/2024	31/12/2024	160,00	64	10240
Wind Tre S.p.A.	2024	2024A000010511	23/07/2024	7,99	21/09/2024	31/12/2024	7,99	101	806,99
Merck Life Science S.r.l.	2024	8230835000	11/10/2024	14.559,48	10/12/2024	31/12/2024	11.934,00	21	250614
Celdes S.r.l.	2024	2024/11415	04/10/2024	46,73	03/12/2024	31/12/2024	46,73	28	1308,44
BLU SERVICE srl	2024	2346/PA	02/10/2024	31,48	01/12/2024	31/12/2024	25,80	30	774
BLU SERVICE srl	2024	2347/PA	02/10/2024	98,82	01/12/2024	31/12/2024	81,00	30	2430
Nippon Gases Industrial Srl	2024	0502539	05/09/2024	140,30	04/11/2024	31/12/2024	115,00	57	6555
BLU SERVICE srl	2024	1862/PA	01/08/2024	98,82	30/09/2024	31/12/2024	81,00	92	7452
AUTOSTRADE PER L'ITALIA S.P.A.	2024	000000900020488D	30/07/2024	4,70	28/09/2024	31/12/2024	3,85	94	361,9
AUTOSTRADE PER L'ITALIA S.P.A.	2024	000000010170070D	30/06/2024	73,90	29/08/2024	31/12/2024	73,90	124	9163,6
Wind Tre S.p.A.	2024	2024A000003528	23/03/2024	19,52	22/05/2024	31/12/2024	19,52	223	4352,96
ADR MOBILITY S.R.L.	2024	0000000000036057I	30/10/2024	27,90	29/12/2024	31/12/2024	27,90	2	55,8
OMNIA DIAGNOSTICA SRL	2023	0001883	21/12/2023	274,50	19/02/2024	31/12/2024	225,00	316	71100
TELEPASS S.P.A.	2024	000000072211892T	27/02/2024	1,83	27/04/2024	31/12/2024	1,83	248	453,84
ARUBA SPA	2024	1000241500009741	06/08/2024	4,87	05/10/2024	31/12/2024	3,99	87	347,13
BLU SERVICE srl	2024	1054/PA	02/05/2024	36,60	01/07/2024	31/12/2024	30,00	183	5490
ITD Solutions SpA	2023	23111814	21/12/2023	296,06	19/02/2024	31/12/2024	242,67	316	76683,72
BLU SERVICE srl	2024	1567/PA	01/07/2024	1.690,92	30/08/2024	31/12/2024	1.386,00	123	170478
Wind Tre S.p.A.	2024	2024A000003603	23/03/2024	14,81	22/05/2024	31/12/2024	14,81	223	3302,63
STUDIO PAI SRLS	2024	24	11/07/2024	848,00	09/09/2024	31/12/2024	848,00	113	95824
THERMO FISHER SCIENTIFIC MILANO SRL	2024	9161026293	30/07/2024	30.978,48	28/09/2024	31/12/2024	25.392,20	94	2386866,8
Sartorius Italy S.r.l.	2024	9142055085	20/09/2024	1.012,60	19/11/2024	31/12/2024	830,00	42	34860
IDEXX Laboratories Italia S.r.l.	2024	10015813	26/09/2024	666,71	25/11/2024	31/12/2024	546,48	36	19673,28
GIBERTINI ELETTRONICA srl	2024	000083/P24	24/10/2024	1.762,90	23/12/2024	31/12/2024	1.445,00	8	11560
GIBERTINI ELETTRONICA srl	2024	000084/P24	24/10/2024	206,18	23/12/2024	31/12/2024	169,00	8	1352
Medialis srl	2024	425	22/10/2024	329,40	21/12/2024	31/12/2024	270,00	10	2700
NEGRI AUTO srl	2024	13/PA	22/03/2024	590,57	21/05/2024	31/12/2024	484,07	224	108431,68
Leica Microsystems S.r.l.	2024	9700257194	27/08/2024	462,16	26/10/2024	31/12/2024	378,82	66	25002,12
ARUBA SPA	2024	1000241500011498	08/10/2024	6,10	07/12/2024	31/12/2024	5,00	24	120
Nippon Gases Industrial Srl	2024	0502299	07/08/2024	381,62	06/10/2024	31/12/2024	312,80	86	26900,8
CECCANTI SIMONE	2024	12	10/02/2024	109,80	10/04/2024	31/12/2024	90,00	265	23850
Life Technologies Italia	2024	24065625	27/09/2024	18.300,00	26/11/2024	31/12/2024	15.000,00	35	525000
AUTOSTRADE PER L'ITALIA S.P.A.	2024	000000900031544D	30/10/2024	1.082,10	29/12/2024	31/12/2024	886,97	2	1773,94
ITD Solutions SpA	2023	23111813	21/12/2023	296,06	19/02/2024	31/12/2024	242,67	316	76683,72
TOTALI							**11.346.209,70**		**- 224.603.069,02**

Indicatore di tempestività dei pagamenti anno 2024 (espresso in giorni)	-20

NORMATIVA DI RIFERIMENTO:

- art. 33 Decreto Leg.vo 14 marzo 2013 n. 33
- art. 8 e art. 41 D.L. 24 aprile 2014 n. 66 convertito con modificazioni dalla legge 23 giugno 2014 n. 89
- art. 9 DPCM del 22 settembre 2014
- art. 4 comma 4 del D.L. 19 giugno 2015 n. 78
- Circolare MEF n. 22 del 22/07/2015

L'**indicatore di tempestivita' dei pagamenti** di cui ai commi 1 e 2 dell'art. 9 del DPCM del 22 settembre 2014 e' calcolato come la somma, per ciascuna fattura emessa a titolo corrispettivo di una transazione commerciale, dei giorni effettivi intercorrenti tra la data di scadenza della fattura o richiesta equivalente di pagamento e la data di pagamento ai fornitori moltiplicata per l'importo dovuto, rapportata alla somma degli importi pagati nel periodo di riferimento. Dal calcolo sono stati esclusi i periodi in cui la somma è risultata essere inesigibile; pertanto la data scadenza è stata ridefinita con decorrenza termini di pagamento dal momento in cui le somme stesse sono divenute esigibili.